

Post Box No.001, Sulochana Gardens, 10/2/163, Tenkasi Road, Ayikudy - 627 852. Tenkasi District, Tamil Nadu, India. Phone: 04633 - 249170, 249180. Email: mail@amarseva.org Website: www.amarseva.org	Amar Seva Sangam (A registered Charitable Society for Rural Poor and Disabled) Child Progress Report Half yearly  <b>Mar – 2022</b>	Name of Child: <b>M.MUTHUSELVI</b> Name of Sponsor: <b>Jaikumar Chinnakonda</b> <b>Yearly Sponsorship</b>
---	--	---

Date of Entry to ASSA	Date of HCI Sponsorship	Sex	Age	Date of Birth	Standard	Nature of Disability	Service Provided
18.09.2018	Sep 2018	F	11	05.08.2010	Special Education	Intellectual Disability	Special Education at Special Education Centre

**Sponsorship Remarks:**

**Comments:** The **Special School** (Centre for Special Education where most of the children are sponsored by HCI donors), Teachers and therapists are providing activity based virtual /online classes and training to the students and to their parents, by guiding them over phone and Tablets which are provided by us, to carry out their regular activities, which is essential for the growth of the child. For carrying out their activities at their homes, all the required materials like Chart paper/Pencil/Pen/Sketch Pens/ Books/ Tablets/ Educational toys etc. are provided to them.

**Discharge Remarks:**

**Family Details:**

Name of the Child	M. Muthuselvi	
Date of Birth	05.08.2010	
Date of Joining	18.09.2018	
Nature of Disability	Intellectual Disability	
Father's Name	Mr. Munisamy	
Mother's Name	Mrs. Madathi	
No of Children in the Family	2	Muthuselvi + 1 sister
Father's Profession	Coolie	
Economic Condition	Poor	
Address Residence	S/o, Munisamy, Keezha kamatchi amman kovil street, Ayikudy.	

**Medical Report**

<b>Height/ Weight</b>	Current Report	Previous report	Initial report
	124cm/34kg	122cm/34kg	120cm/33kg
<b>Exercises Given</b>	<b>Appliances Given</b>		<b>Physical Progress</b>
Yoga Training	Nil		Physically Normal.

<b>Class (*)</b>	Primary			
<b>Report Period</b>	Sep 2021 to Mar 2022			
<b>Severity of Intellectual Disability</b>	<i>Moderate Intellectual disability</i>			
<b>Assessment</b>  (**) % represents assessment based on normal development of 100%		<b>Sep 2018 (Initial Assessment**)</b>	<b>Sep 2021 (%)</b>	<b>Mar 2022 (%)</b>
	1.Motor Activities	58.5	62.5	62.5
	2.Activities of Daily Living	44	47.5	51
	3.Communication	18	26	27
	4.Reading/ Writing	17	23	24
	5.Number/ Time	15.5	21	21
	6.Domestic / Social Skills	17	24.5	25
	7.Pre Vocational / Money Concept	13	21	21
<b>Extra-Curricular / Participation</b>	Nature of Program	No. of program participation	Prizes / Recognitions won	
	Cultural	-	-	
	Sports	-	-	
	Drawing	-	-	
<b>Progress Report</b>	Since joining, she has improved 6.93% on average out of seven areas in period of 42 months based on BASIC-MR Scale provided by NIMH.			
<b>Comments</b>	At present we are teaching <ul style="list-style-type: none"> <li>• Follow post positions like 'in', 'on' and 'under'.</li> <li>• Sort five similar pictures into same category.</li> <li>• Apply powder on face/body.</li> <li>• Copy a circle.</li> </ul>			

**Specific Comments:**

Due to Covid pandemic situation, all assessments are done online.

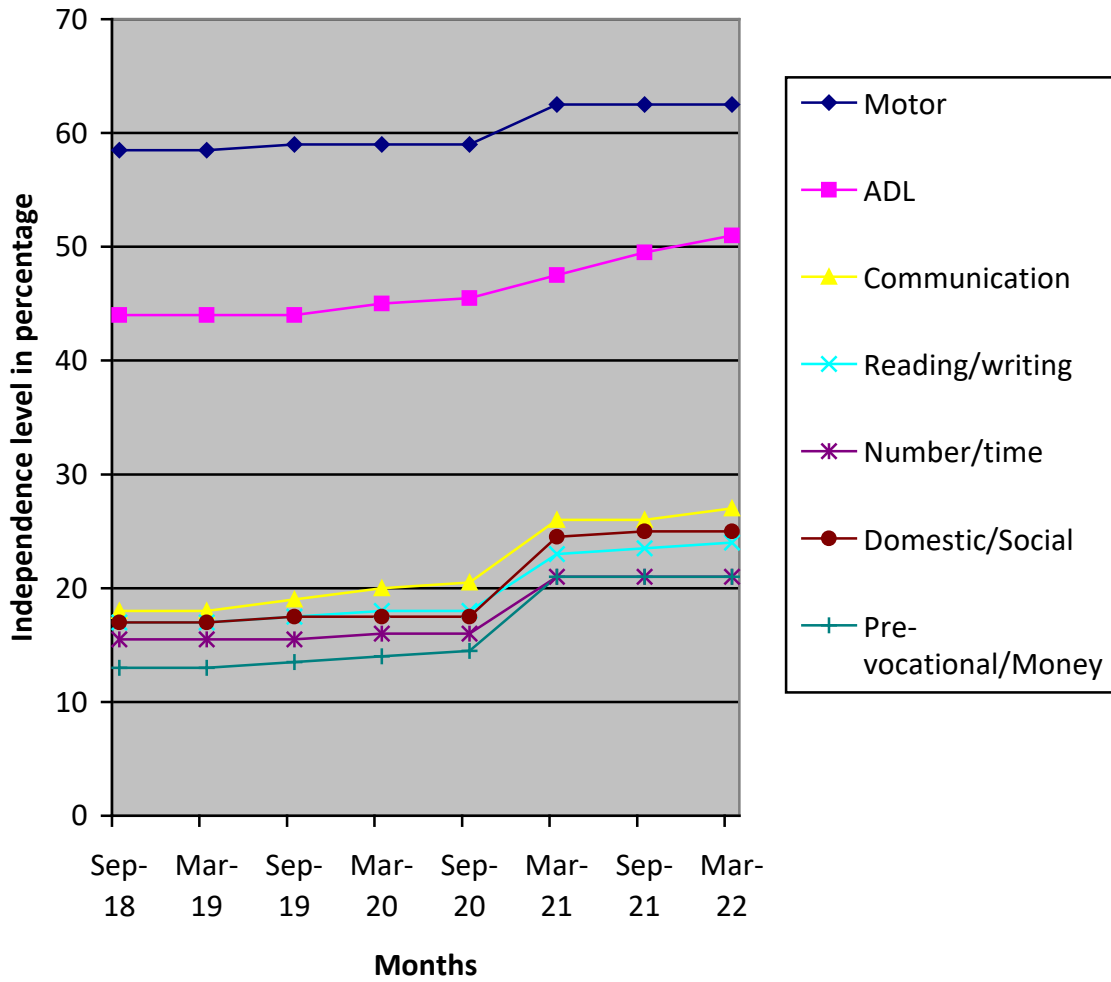

- (\*) Pre-Primary (3-6 yrs of age)
- Primary (6-10 yrs of age)
- Secondary (11-14 yrs of age)
- Pre-vocational (15-18 yrs of age)
- Autism (Children affected with Autism Spectrum Disorders)

(\*\*) % represents assessment based on normal development of 100%