

Post Box No.001, Sulochana Gardens, 10/2/163, Tenkasi Road, Ayikudy - 627 852. Tenkasi District, Tamil Nadu, India. Phone: 04633 - 249170, 249180. Email: mail@amarseva.org Website: www.amarseva.org	Amar Seva Sangam (A Registered Charitable Society for Rural Poor and Disabled) Child Progress Report Half yearly  <b>Mar – 2022</b>	Name of Child : <b>I. Wilson</b> Name of Sponsor : <b>Shaji Nadarajalingam</b> Yearly Sponsorship
---	--	---

Date of Entry to ASSA	Date of HCI Sponsorship	Sex	Age	Date of Birth	Standard	Nature of Disability	Service Provided
25.07.2016	Sep 2016	M	11	24.03.2011	Special Education	Intellectual Disability	Special Education at Special Education Centre

**Sponsorship Remarks:** Sponsorship transferred from **Maharaja** (Aug 2014) in Sep 2016

**Comments:** The **Special School** (Centre for Special Education where most of the children are sponsored by HCI donors), Teachers and therapists are providing activity based virtual /online classes and training to the students and to their parents, by guiding them over phone and Tablets which are provided by us, to carry out their regular activities, which is essential for the growth of the child. For carrying out their activities at their homes, all the required materials like Chart paper/Pencil/Pen/Sketch Pens/ Books/ Tablets/ Educational toys etc.. are provided to them.

**Discharge Remarks:**

**Family Details:**

Name of the Child	I.Wilson	
Date of Birth	24.03.2011	
Date of Joining	25.07.2016	
Nature of Disability	Intellectual Disability	
Father's Name	Mr. Iyappan	
Mother's Name	Mrs. Bhagavathi	
No of Children in the Family	2	I.Wilson+1 brother
Mother's Profession	Coolie	
Economic Condition	Poor	
Address Residence	S/o, Iyappan 9/13, South street, Kambiley	

**Medical Report**

<b>Height/ Weight</b>	Current Report	Previous Report	Initial stage report
	125Cm/25kg	123Cm/27kg	110Cm/17kg
<b>Exercises Given</b>		<b>Appliances Given</b>	<b>Physical Progress</b>
Yoga Training		Nil	Physically Normal.

<b>Class (*)</b>	Primary			
<b>Report Period</b>	Sep 2021 to Mar 2022			
<b>Severity of Intellectual Disability</b>	<i>Moderate Intellectual disability</i>			
<b>Assessment</b>  (* *-% represents assessment based on normal development of 100% )		<b>Sep 2016 (Initial assessment **)</b>	<b>Sep 2021 (%)</b>	<b>Mar 2022 (%)</b>
	1.Motor Activities	48.5	62	62
	2.Activities of Daily Living	26	41.5	44.5
	3.Communication	17.5	29.5	33.5
	4.Reading/ Writing	16.5	26.5	26.5
	5.Number/ Time	14	22	22
	6.Domestic / Social Skills	18.5	31	31
	7.Pre Vocational / Money Concept	13	21	21
<b>Extra Curricular / Participation</b>	Nature of Program		No. of program participation	Prizes / Recognitions won
	Cultural		-	-
	Sports		-	-
	Drawing		-	-
<b>Progress Report</b>	Since joining, he has improved 12.36% on average out of seven areas in period of 66 months based on BASIC-MR Scale provided by NIMH.			
<b>Comments</b>	At present we are teaching <ul style="list-style-type: none"> <li>• Keep things at place when asked to.</li> <li>• Copy a square.</li> <li>• Brush teeth.</li> <li>• walk on a straight line for at least 5-10 steps.</li> </ul>			

**Specific Comments:**

Due to Covid pandemic situation, all assessments are done online.

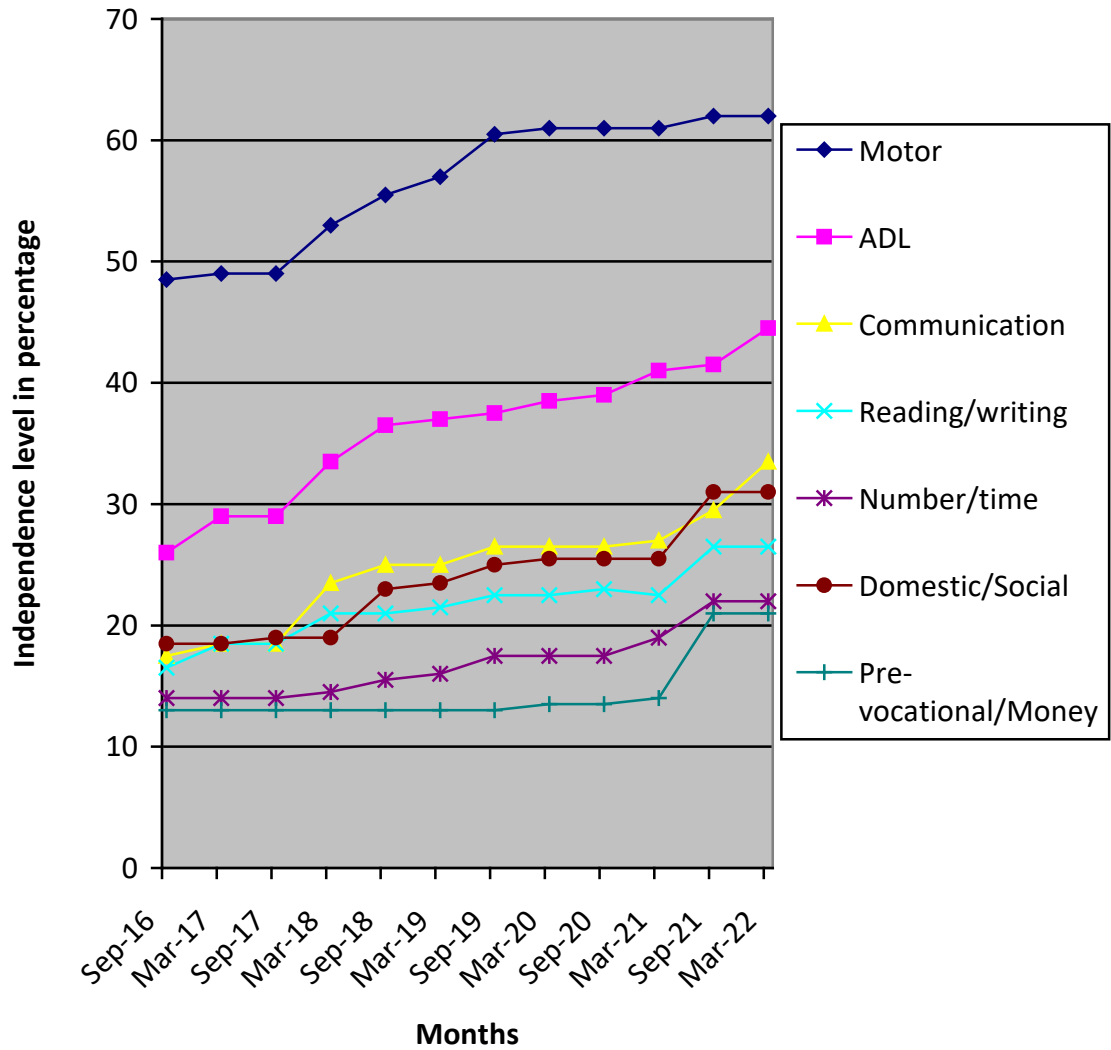

(\*) Pre-Primary (3-6 yrs of age)  
 Primary (6-10 yrs of age)  
 Secondary (11-14 yrs of age)  
 Pre-vocational (15-18 yrs of age)  
 Autism (Children affected with Autism Spectrum Disorders)

(\*\*) % represents assessment based on normal development of 100%.