



# Amar Seva Sangam

Post Box No.001, SulochanaGardens, 10-4-104B Tenkasi Road,Ayikudy - 627 852. Tenkasi District,Tamil Nadu, India. Phone: 04633 - 249170, 249180. Email: mail@amarseva.org  
Website: www.amarseva.org

## Child Discharge Report

### April 2022

### Child Details

Name :	M. Syed Sulaiman	Admission to ASSA :	26th Jul 2017
Date Of Birth :	5th Dec 2013	Disability :	Intellectual disability
Age :	7		
Gender :	Male		

### Family Details

	Date of Discharge:	April 2022
Father's Name :	Mohamed mydeen	
Mother's Name :	Seyyed roja	
Gurdian's Name :		
No of other Children in the Family:	1	
	Address :	15G/4, 2nd Paraiyadi Street, Tenkasi, Tenkasi, Tamil Nadu INDIA, 627811

### Therapies Given

Special Education(ID)  
Speech  
Functional Independence Training

### Progress Report

Evaluation No	Special Education(ID) Score % - Month - Year	Speech RL - EL - Month - Year	Functional Independence Training Score % - Month - Year
1	41.03% - May - 2018	59.50% - 10.50% - June - 2018	41.9% - May - 2018
2	35.56% - July - 2018	79.00% - 33.00% - July - 2018	51.33% - June - 2018
3	37.26% - July - 2018	67.00% - 34.75% - July - 2018	56.9% - July - 2018
4	34.19% - January - 2019	47.50% - 20.75% - April - 2019	60.71% - January - 2019
5	47.18% - August - 2019	65.25% - 23.50% - August - 2019	61.43% - July - 2019
6	51.45% - January - 2020	77.00% - 40.25% - January - 2020	64.29% - January - 2020
7	60.00% - December - 2020	83.25% - 49.25% - December - 2020	61.19% - December - 2020
8	38.30% - September - 2021	83.25% - 49.25% - July - 2021	61.19% - July - 2021
9	38.87% - April - 2022	84.00% - 43.75% - April - 2022	61.19% - April - 2022

**Reason for discharge: The child's family shifted to other District (Thanjavur).**

### Progress Report Graph

Scores (%)

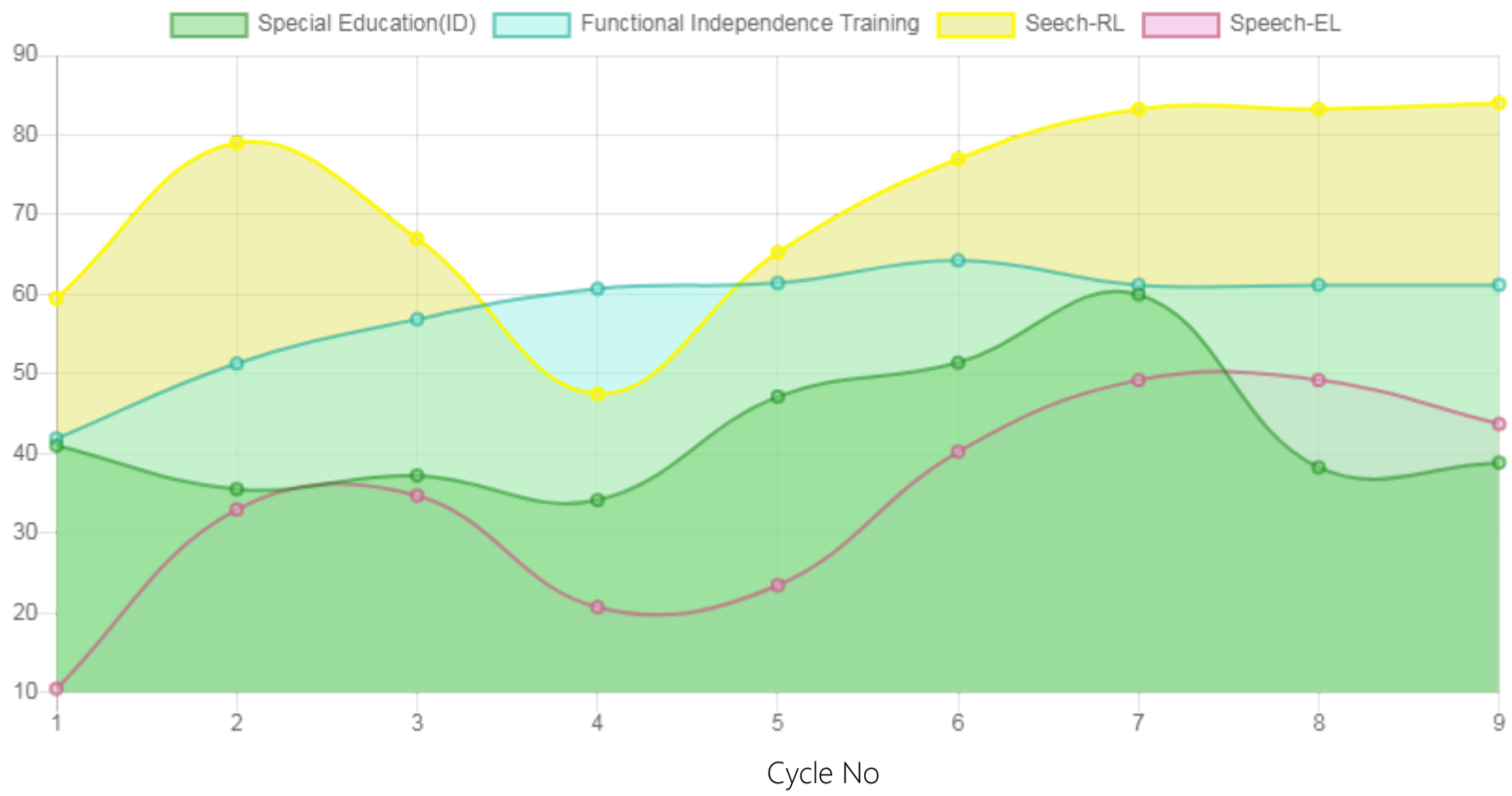

Information:- CP - Cerebral Palsy; SB – Spina bifida; MD - Muscular Dystrophy; CTEV – Clubfoot; ID - Intellectual Disability; CP, MD –Cerebral Palsy/Multiple Disabilities; LV - Low Vision; TB - Total Blind; ADHD - Attention Deficit Hyperactive Disorder; DB - Deaf Blind; RL - Receptive language; EL - Expressive language;

Generated on 18th Apr 2022