

Post Box No.001, Sulochana Gardens, 10/2/163, Tenkasi Road, Ayikudy - 627 852. Tenkasi District, Tamil Nadu, India. Phone: 04633 - 249170, 249180. Email: mail@amarseva.org Website: www.amarseva.org	Amar Seva Sangam (A registered Charitable Society for Rural Poor and Disabled) Child Progress Report Half yearly Sep – 2022	Name of Child: ATHI YOKESH Name of Sponsor: Malini Giridhar (Amudhasurabhi)
---	---	---

Date of Entry to ASSA	Date of HCI Sponsorship	Sex	Age	Date of Birth	Standard	Nature of Disability	Service Provided
18.09.2018	Sep 2018	M	11	22.06.2011	Special Education	Intellectual Disability	Special Education at Special Education Centre

Sponsorship Remarks:

Discharge Remarks:

Family Details:

Name of the Child	S. Athi Yokesh	
Date of Birth	22.06.2011	
Date of Joining	18.09.2018	
Nature of Disability	Intellectual Disability	
Father's Name	Mr. Siva Prakash	
Mother's Name	Mrs. Sudha	
No of Children in the Family	2	Athi Yokesh + 1 sister
Father's Profession	Coolie	
Economic Condition	Poor	
Address Residence	S/o. Siva Prakash, Balan Driving School, Main Road, Ayikudy.	

Medical Report

Height/ Weight	Current Report	Previous report	Initial report
	138cm/28kg	128cm/26kg	108cm/15kg
Exercises Given	Appliances Given		Physical Progress
Yoga Training	Nil		Physically Normal.

Class (*)	Primary II			
Report Period	Mar 2022 to Sep 2022			
Severity of Intellectual Disability	<i>Moderate Intellectual disability</i>			
Assessment (**) % represents assessment based on normal development of 100%		Sep 2018 (Initial Assessment**)	Mar 2022 (%)	Sep 2022 (%)
	1.Motor Activities	56.5	65	66
	2.Activities of Daily Living	36	46.5	51
	3.Communication	17	25.5	25.5
	4.Reading/ Writing	23.5	33	34
	5.Number/ Time	15.5	23	25.5
	6.Domestic / Social Skills	20	28	30.5
	7.Pre Vocational / Money Concept	13.5	21	21.5
Extra-Curricular / Participation	Nature of Program	No. of program participation	Prizes / Recognitions won	
	Cultural	-	-	
	Sports	-	-	
	Drawing	-	-	
Progress Report	Since joining, he has improved 10.29% on average out of seven areas in period of 48 months based on BASIC-MR Scale provided by NIMH.			
Comments	At present we are teaching <ul style="list-style-type: none"> • Button on own clothing. • Wash face with soap and water. • Play with 4 -5 children. 			

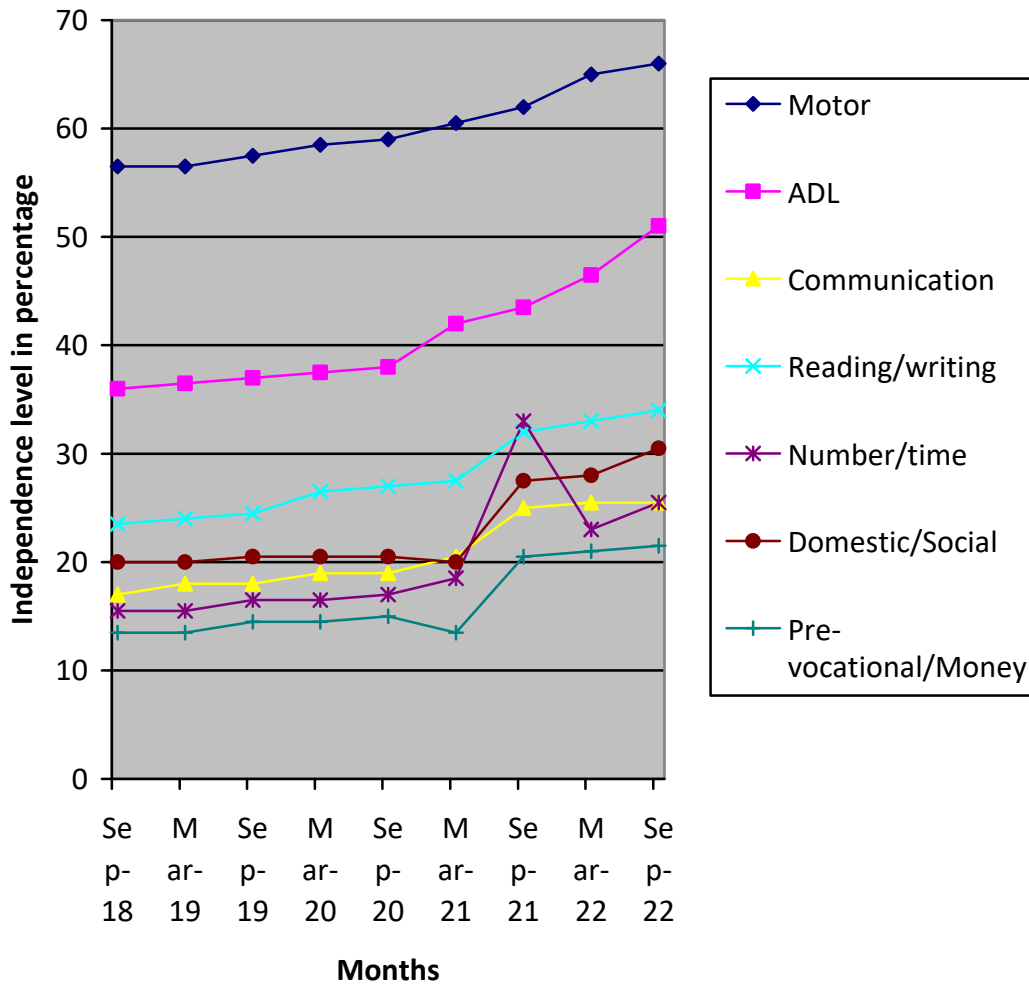

(*) Pre-Primary (3-6 yrs of age)
 Primary (6-10 yrs of age)
 Secondary (11-14 yrs of age)
 Primary II (9-14 yrs of age)
 Pre-vocational (15-18 yrs of age)
 Autism (Children affected with Autism Spectrum Disorders)

(**) % represents assessment based on normal development of 100%