

Post Box No.001, Sulochana Gardens, 10/2/163, Tenkasi Road, Ayikudy - 627 852. Tenkasi District, Tamil Nadu, India. Phone: 04633 - 249170, 249180. Email: mail@amarseva.org Website: www.amarseva.org	Amar Seva Sangam (A Registered Charitable Society for Rural Poor and Disabled) Child Progress Report Half yearly  <b>Sep – 2022</b>	Name of Child: <b>P.Madesh</b> Name of Sponsor: <b>Shaji Nadarajalingam</b> Yearly Sponsorship
---	--	--

Date of Entry to ASSA	Date of HCI Sponsorship	Sex	Age	Date of Birth	Standard	Nature of Disability	Service Provided
1.08.2015	Sep 2015	M	15.5	10.12.2006	Special Education	Intellectual Disability	Special Education at Special Education Centre

**Sponsorship Remarks:** Sponsorship transferred from **Karthikeyan.P** (Oct 2010) in Sep 2015

**Discharge Remarks:**

**Family Details:**

Name of the Child	P.Maadesh	
Date of Birth	10.12.2006	
Date of Joining	01.08.2015	
Nature of Disability	Intellectual Disability	
Father's Name	Mr.Paramasivan	
Mother's Name	Mrs. Rathi	
No of Children in the Family	2	Maadesh + 1 sister
Father's Profession	Coolie	
Economic Condition	Poor	
Address Residence	S/O, Paramasivan, 5/5, Vanniyar street, Idaikal, Tenkasi.	

**Medical Report**

<b>Height/ Weight</b>	Current Report	Previous Report	Initial stage report
	172cm/78kg	165cm/85kg	156Cm / 56Kg
<b>Exercises Given</b>	<b>Appliances Given</b>		<b>Physical Progress</b>
Yoga Training	Nil		Physically Normal.

<b>Class</b>	Pre vocational			
<b>Report period</b>	Mar 2022 to Sep 2022			
<b>Severity of Intellectual Disability</b>	<i>Moderate Intellectual disability</i>			
<b>Assessment</b>		<b>Sep 2015 (Initial assessment** )</b>	<b>Mar 2022 (%)</b>	<b>Sep 2022 (%)</b>
(** - Represent % based on normal development of 100%)	1.Motor Skills	75	86.5	89.5
	2.Activities of daily Living	75	84.5	84.5
	3.Communication	56.5	68	72
	4.Reading / Writing	41	70.5	71
	5.Number / Time	36.5	49	50
	6.Domestic / Social	43.5	47	47.5
	7.PreVocational / Money	28.5	39	42.5
<b>Extra Curricular Activities</b>	Nature of Program	No. of Program participated	Prize /Recognitions won	
	Cultural	-	-	
	Sports	-	-	
	Drawing	-	-	
<b>Progress Report</b>	Since joining, he has improved 14.42% on average out of seven areas in period of 36 months based on BASIC-MR Scale provided by NIMH.			

<b>Comments</b>	At present we are teaching <ul style="list-style-type: none"> <li>• Name &amp; identify the days of the week.</li> <li>• Wash clothes</li> <li>• Introduces himself to others</li> <li>• Name five common vegetables.</li> </ul>
-----------------	--

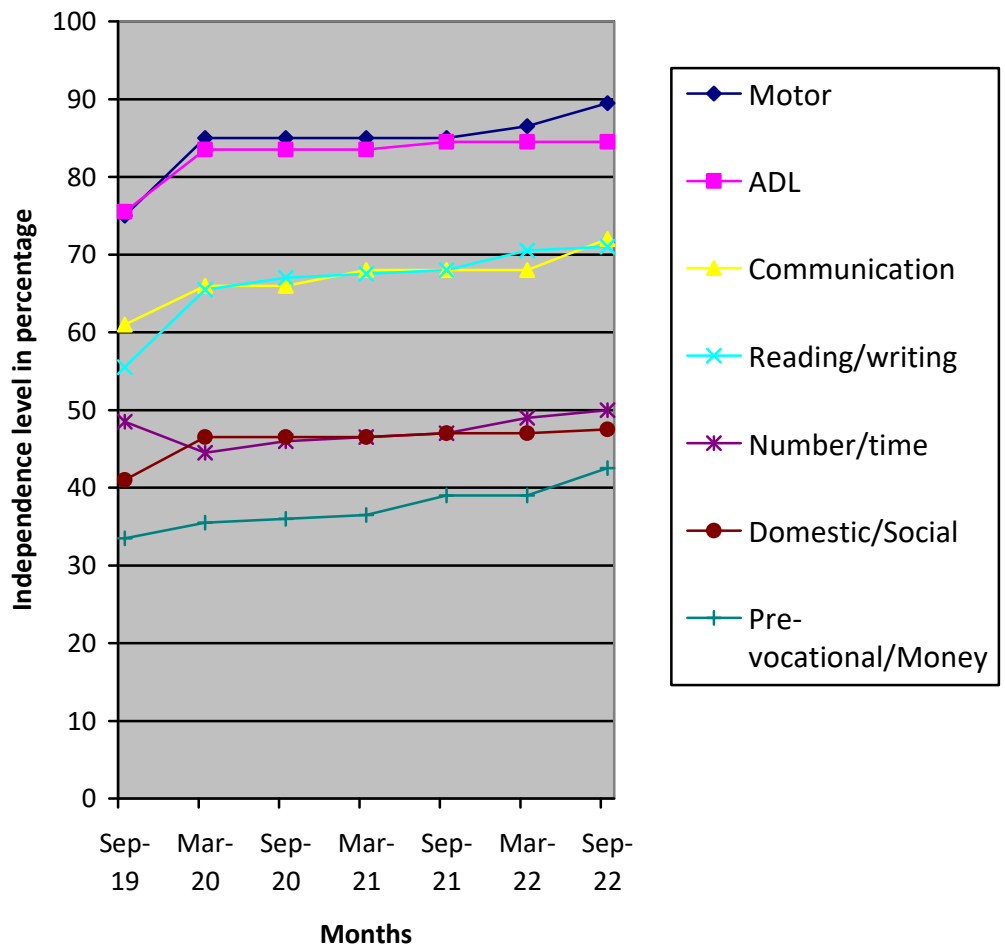

- (\*) Pre-Primary (3-6 yrs of age)  
 Primary (6-10 yrs of age)  
 Secondary (11-14 yrs of age)  
 Pre-vocational (15-18 yrs of age)  
 Autism (Children affected with Autism Spectrum Disorders)
- (\*\*) % represents assessment based on normal development of 100%