

Post Box No.001, Sulochana Gardens, 10/2/163, Tenkasi Road, Ayikudy - 627 852. Tenkasi District, Tamil Nadu, India. Phone: 04633 - 249170, 249180. Email: mail@amarseva.org Website: www.amarseva.org	Amar Seva Sangam (A registered Charitable Society for Rural Poor and Disabled) Child Progress Report Half yearly  <b>Sep – 2022</b>	Name of Child: <b>S. SAKTHIVEL</b>  Name of Sponsor: <b>Shajiraj Nadarajalingam</b> Yearly Sponsorship
---	---	---

Date of Entry to ASSA	Date of HCI Sponsorship	Sex	Age	Date of Birth	Standard	Nature of Disability	Service Provided
16.08.2019	Sep 2019	M	15	10.07.2007	Special Education	Intellectual Disability	Special Education at Special Education Centre

**Sponsorship Remarks:** Sponsorship transferred from Kalai Selvam.M in Sep 2019

**Discharge Remarks:**

**Family Details:**

Name of the Child	S. Sakthivel	
Date of Birth	10.07.2007	
Date of Joining	16.08.2019	
Nature of Disability	Intellectual Disability	
Father's Name	Mr. Subramanian	
Mother's Name	Mrs. Mariammal	
No of Children in the Family	2	Sakthivel+1 brother
Father's Profession	Coolie	
Economic Condition	Poor	
Address Residence	S/o. Subramanian 102A, Thangamman Kovil street, Ilanji.	

**Medical Report**

<b>Height/ Weight</b>	Current Report	Previous report	Initial report
	163cm/35kg	158cm/35kg	145cm/26kg
<b>Exercises Given</b>		<b>Appliances Given</b>	<b>Physical Progress</b>
Yoga Training		Nil	Physically Normal.

<b>Class (*)</b>	Pre Vocational			
<b>Report Period</b>	Mar 2022 to Sep 2022			
<b>Severity of Intellectual Disability</b>	<i>Moderate Intellectual disability</i>			
<b>Assessment</b>  (**) % represents assessment based on normal development of 100%		<b>Sep 2019 (Initial Assessment**)</b>	<b>Mar 2022 (%)</b>	<b>Sep 2022 (%)</b>
	1.Motor Activities	64.5	73.5	87
	2.Activities of Daily Living	58	66	66
	3.Communication	29	36	36
	4.Reading/ Writing	29.5	46.5	47
	5.Number/ Time	30.5	33.5	36.5
	6.Domestic / Social Skills	29.5	31	32
	7.Pre Vocational / Money Concept	26	27.5	28.5
	<b>Extra-Curricular / Participation</b>	Nature of Program	No. of program participation	Prizes / Recognitions won
Cultural		-	-	
Sports		-	-	
Drawing		-	-	
<b>Progress Report</b>	Since joining, he has improved 9.42% on average out of seven areas in period of 42 months based on BASIC-MR Scale provided by NIMH.			
<b>Comments</b>	At present we are teaching <ul style="list-style-type: none"> <li>• Read five printed words.</li> <li>• Add single digit numbers within 10.</li> <li>• Make purchase upto Rs 2 with correct changes.</li> <li>• Dust/wipe table, chairs etc.</li> </ul>			

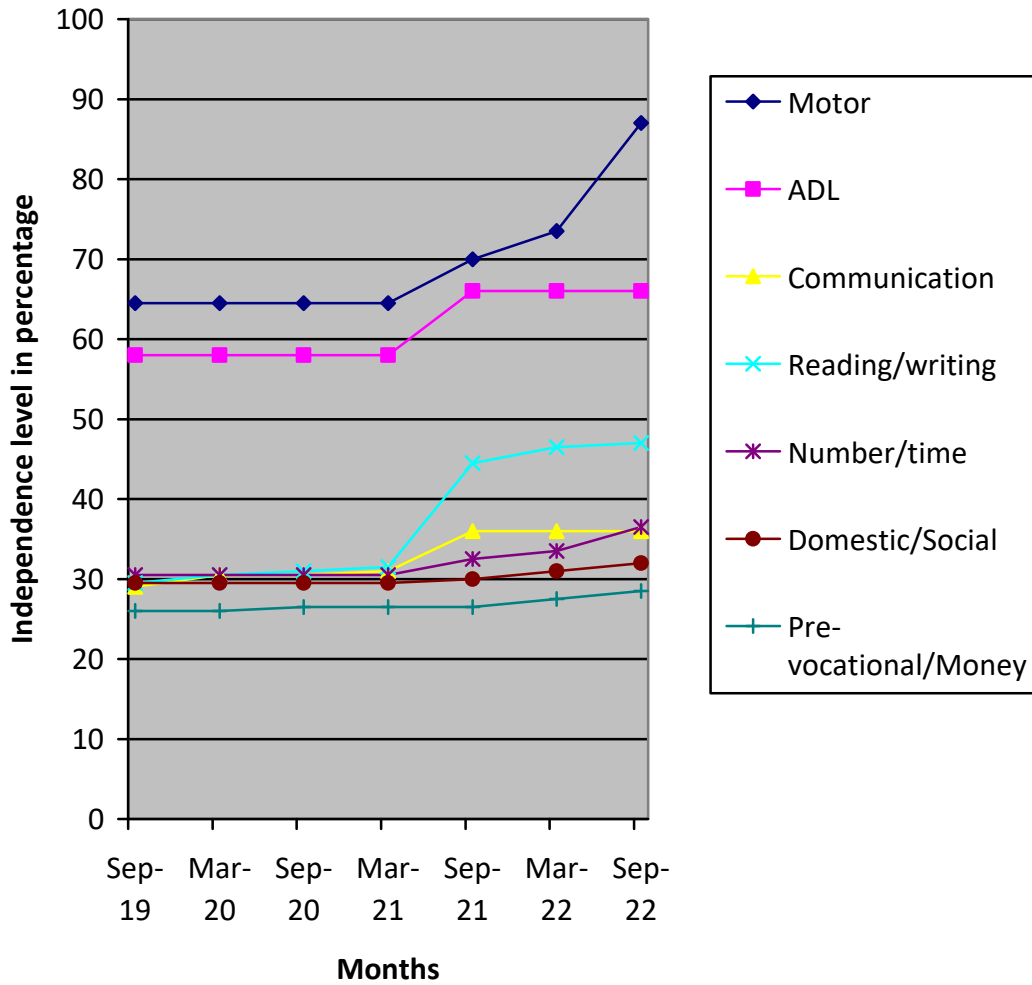

(\*) Pre-Primary (3-6 yrs of age)  
 Primary (6-10 yrs of age)  
 Secondary (11-14 yrs of age)  
 Pre-vocational (15-18 yrs of age)  
 Autism (Children affected with Autism Spectrum Disorders)

(\*\*) % represents assessment based on normal development of 100%