

Post Box No.001, Sulochana Gardens, 10/2/163, Tenkasi Road, Ayikudy - 627 852. Tenkasi District, Tamil Nadu, India. Phone: 04633 - 249170, 249180. Email: mail@amarseva.org Website: www.amarseva.org	Amar Seva Sangam (A registered Charitable Society for Rural Poor and Disabled) Child Progress Report Half yearly  <b>Sep 2022</b>	Name of Child: <b>K.Abisha</b>  Name of Sponsor: Cadambi Rangarajan  Endowment
---	---	--

Date of Entry to ASSA	Date of HCI Sponsorship	Sex	Age	Date of Birth	Standard	Nature of Disability	Service Provided
01.09.2017	Sep 2017	F	16.5	18.12.2005	Special Education	Cerebral Palsy	Special Education at Special Education Centre

**Sponsorship Remarks:** Sponsorship transferred from Agastin (Jan 2016) in Sep 2017

**Discharge Remarks:**

**Family Details:**

Name of the Child	K. Abisha	
Date of Birth	18.12.2005	
Date of Joining	01.09.2017	
Nature of Disability	Cerebral Palsy	
Father's Name	Mr. Kumar	
Mother's Name	Mrs. Muthu	
No of Children in the Family	1	Abisha
Father's Profession	Coolie	
Economic Condition	Poor	
Address Residence	D/o, Kumar, Maraparai street, Sundarapandipuram.	

**Medical Report**

<b>Height/ Weight</b>	Current Report	Previous Report	Initial stage report
	137cm/31Kg	135cm/30Kg	119cm/20Kg
<b>Exercises Given</b>	<b>Appliances Given</b>	<b>Physical Progress</b>	
Yoga Training, Weight bearing activities, swing therapy	Nil	Able to sit with minimum support and stand with support of standing frame. Able to walk with her mother support up to 40 meters and improved in sitting balance without support.	

<b>Class (*)</b>	Pre-Vocational			
<b>Report Period</b>	Mar 2022 to Sep 2022			
<b>Severity of Intellectual Disability</b>	<i>Moderate Intellectual disability</i>			
<b>Assessment</b>		<b>Sep 2017 (Initial Assessment**)</b>	<b>Mar 2022 (%)</b>	<b>Sep 2022 (%)</b>
(** - % represents assessment based on normal Development of 100%)	1.Motor Activities	36.5	39.5	39.5
	2.Activities of Daily Living	31.5	36.5	36.5
	3.Communication	29	36	36.5
	4.Reading/ Writing	27	32	33
	5.Number/ Time	20	26	27
	6.Domestic / Social Skills	22.5	30	30
	7.Pre Vocational / Money Concept	20	23.5	23.5
<b>Extra-Curricular / Participation</b>	Nature of Program	No. of program participation	Prizes / Recognitions won	
	Cultural	-	-	
	Sports	-	-	
	Drawing	-	-	
<b>Progress Report</b>	Since joining, she has improved 5.64% on average out of seven areas in period of 54 months based on BASIC-MR Scale provided by NIMH.			
<b>Comments</b>	At Present we are teaching <ul style="list-style-type: none"> <li>• Pick up food with figure and put in mouth.</li> <li>• Put small objects into a container.</li> <li>• Pick up specified number of objects up to 5.</li> </ul>			

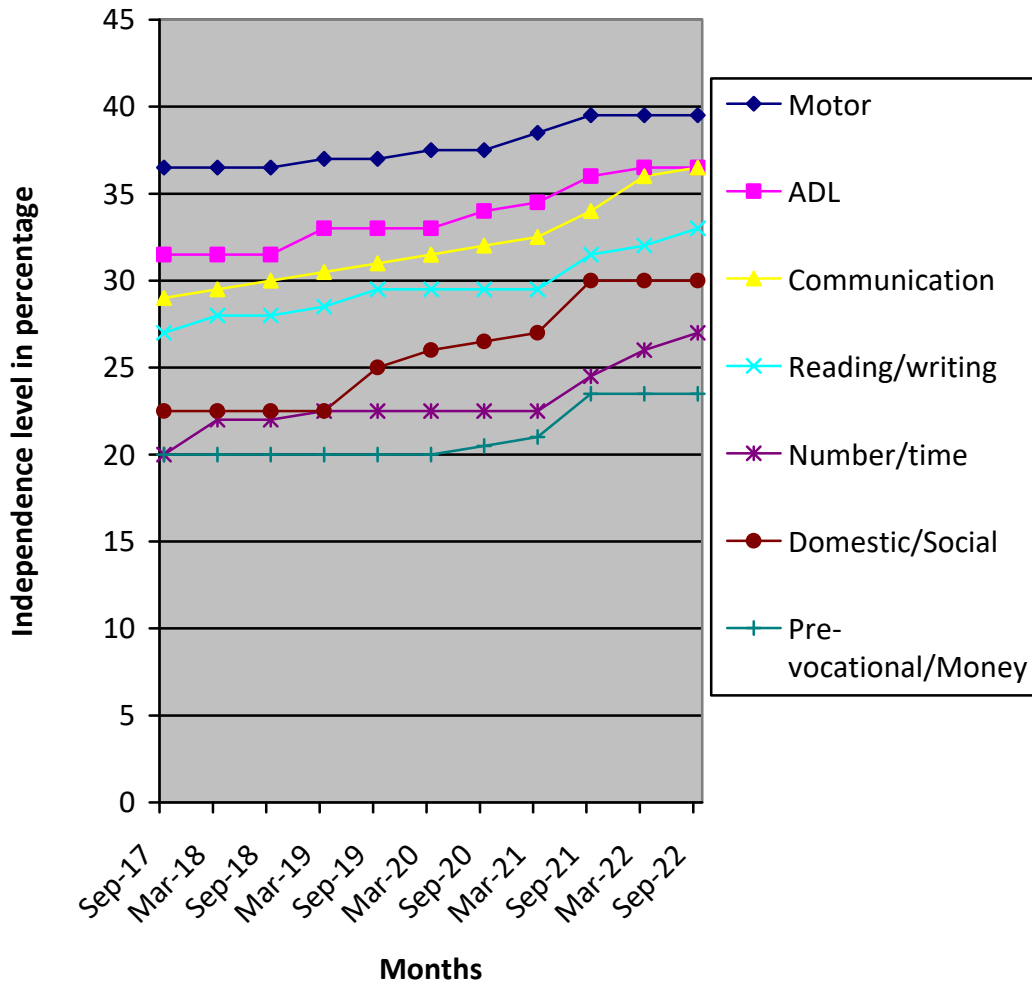

(\*) Pre-Primary (3-6 yrs of age)  
 Primary (6-10 yrs of age)  
 Secondary (11-14 yrs of age)  
 Pre-vocational (15-18 yrs of age)  
 Autism (Children affected with Autism Spectrum Disorders)

(\*\*) % represents assessment based on normal development of 100%