

Post Box No.001, Sulochana Gardens, 10/2/163, Tenkasi Road, Ayikudy - 627 852. Tenkasi District, Tamil Nadu, India. Phone: 04633 - 249170, 249180. Email: mail@amarseva.org Website: www.amarseva.org	Amar Seva Sangam (A registered Charitable Society for Rural Poor and Disabled) Discharge Report Sep – 2022	Name of Child: M.MANOJ KUMAR Name of Sponsor: Dinesh & Kavitha Krishna (Sridivya) Cadambi & Kalpana Sriram (Amudhasurabhi& Dhanvanthri)
---	---	--

Date of Entry to ASSA	Date of HCI Sponsorship	Sex	Age	Date of Birth	Standard	Nature of Disability	Service Provided
18.09.2018	Sep 2018	M	11	01.10.2011	Special Education	Intellectual Disability	Special Education at Special Education Centre

Sponsorship Remarks: Sponsorship transferred to Jegan S in Sep 2022.

Comments:

Discharge Remarks: His family migrated to Chennai so he has been referred to another Special School from 28.05.22.

Family Details:

Name of the Child	M. Manoj Kumar	
Date of Birth	01.10.2011	
Date of Joining	18.09.2018	
Nature of Disability	Intellectual Disability	
Father's Name	Mr. Marisamy	
Mother's Name	Mrs. Veluthai	
No of Children in the Family	1	Manoj kumar
Father's Profession	Coolie	
Economic Condition	Poor	
Address Residence	S/o, Marisamy, 32, West street, Ammankulam, Panaiyur.Tirunelveli.	

Medical Report

Height/ Weight	Current Report	Previous report	Initial report
	-	123cm/30kg	122cm/23kg
Exercises Given		Appliances Given	Physical Progress
Yoga Training		Nil	Physically Normal.

Class (*)	Primary			
Report Period	Mar 2022 to Sep 2022			
Severity of Intellectual Disability	<i>Moderate Intellectual disability</i>			
Assessment (**) % represents assessment based on normal development of 100%		Sep 2018 (Initial Assessment**)	Mar 2022 (%)	May 2022 (%)
	1.Motor Activities	56	60.5	60.5
	2.Activities of Daily Living	62.5	63	63
	3.Communication	35.5	43.5	44.5
	4.Reading/ Writing	26.5	40.5	41
	5.Number/ Time	20	31.5	32
	6.Domestic / Social Skills	23.5	31.5	32
	7.Pre Vocational / Money Concept	13	23	23
Extra-Curricular / Participation	Nature of Program		No. of program participation	Prizes / Recognitions won
	Cultural		-	-
	Sports		-	-
	Drawing		-	-
Progress Report	Since joining, he has improved 8.43% on average out of seven areas in period of 44 months based on BASIC-MR Scale provided by NIMH.			

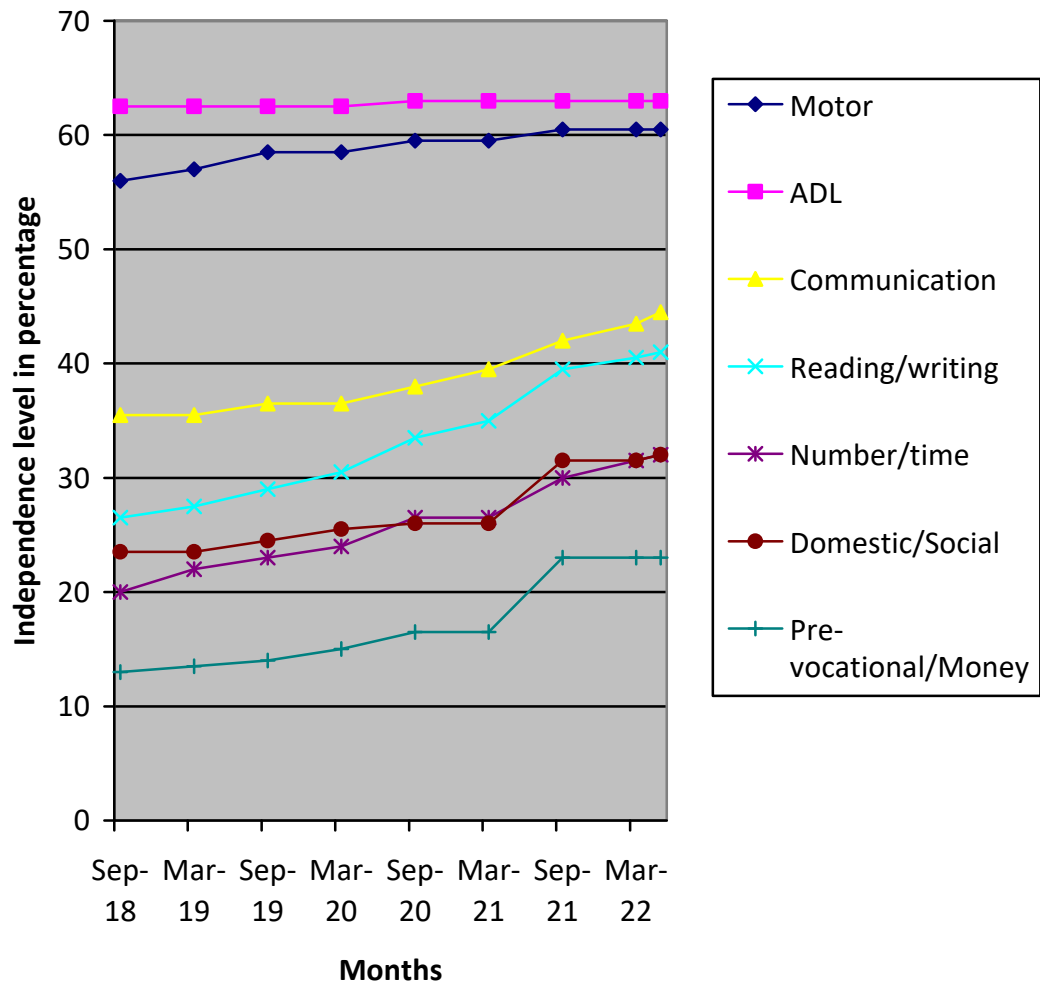

(*) Pre-Primary (3-6 yrs of age)
 Primary (6-10 yrs of age)
 Secondary (11-14 yrs of age)
 Pre-vocational (15-18 yrs of age)
 Autism (Children affected with Autism Spectrum Disorders)

(**) % represents assessment based on normal development of 100%.