

Post Box No.001, Sulochana Gardens, 10/2/163, Tenkasi Road, Ayikudy - 627 852. Tenkasi District, Tamil Nadu, India. Phone: 04633 - 249170, 249180. Email: mail@amarseva.org Website: www.amarseva.org	Amar Seva Sangam (A registered Charitable Society for Rural Poor and Disabled) Promoted Report Sep – 2022	Name of Child: M. Mathan Kumar Name of Sponsor: S. Kalyanasundaram Yearly Sponsorship
---	---	---

Date of Entry to ASSA	Date of HCI Sponsorship	Sex	Age	Date of Birth	Standard	Nature of Disability	Service Provided
1.7.2013	Oct 2013	M	17	15.5.2005	Special Education	Intellectual Disability	Special Education at Special Education Centre

Sponsorship Remarks:

Discharge Remarks: His age is above 17, So he is transferred to [Sangamam Vocational training centre](#) from 01.09.2022.

Family Details:

Name of the Child	M. Mathan kumar	
Date of Birth	15.5.2005	
Date of Joining	01.07.2013	
Nature of Disability	Intellectual Disability	
Father's Name	Mr. Madasamy	
Mother's Name	Mrs. Sornam	
No of Children in the Family	4	M. Mathankumar + 2 sisters + 1 brother
Father's Profession	Coolie	
Economic Condition	Poor	
Address Residence	S/O, Madasamy, 13/c, Melaparaiyadi Street, Tenkasi.	

Medical Report

Height/Weight	Current Report	Previous Report	Initial stage report
	178cm/85kg	173cm/87kg	147cm/50kg
Exercises Given		Appliances Given	Physical Progress
Yoga Training		Nil	Physically Normal.

Class (*)	Pre-vocational			
Report Period	Mar 2022 to Sep 2022			
Severity of Intellectual Disability	<i>Moderate Intellectual disability</i>			
Assessment (** - % represents assessment based on normal Development of 100%)		Sep 2013 (Initial assessment**)	Mar 2022 (%)	Aug 2022 (%)
	1.Motor Skills	55	70	70.5
	2. Activities of daily living	32.5	57.5	57.5
	3. Communication	21.5	61	61
	4. Reading / writing	11	32.5	33
	5. Number / Time	5	25	25
	6. Domestic / Social skills	13	43.5	44.5
	7. Prevocational / Money concept	5	24.5	25
Extra-Curricular / Participation	Nature of Program	No. of program participation		Prizes / Recognitions won
	Cultural	-		-
	Sports	-		-
	Drawing	-		-
Progress Report	Since joining, he has improved 24.79% on average out of seven areas in period of 108 months based on BASIC-MR Scale provided by NIMH.			

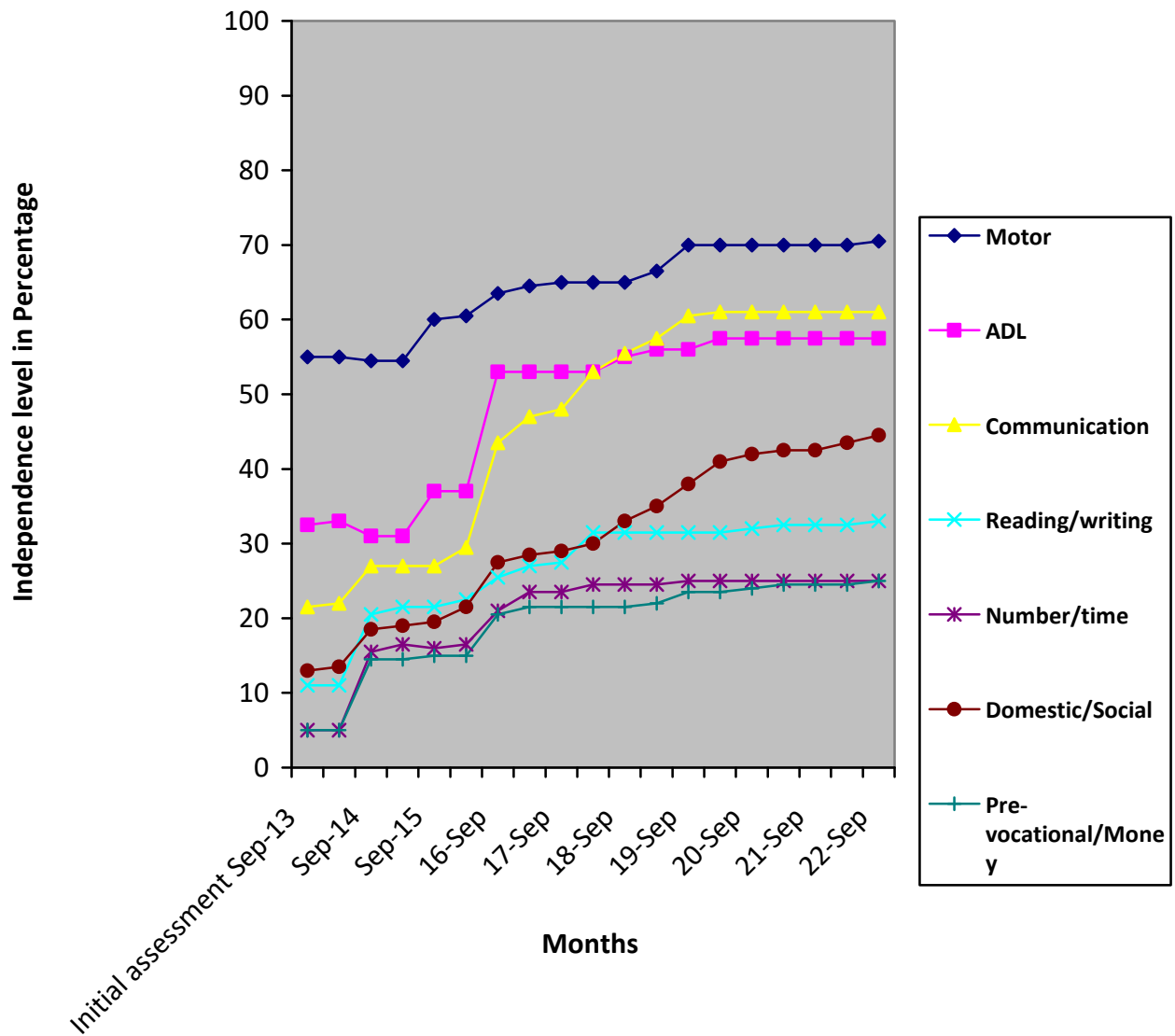

- (*) Pre-Primary (3-6 yrs of age)
 Primary (6-10 yrs of age)
 Secondary (11-14 yrs of age)
 Pre-vocational (15-18 yrs of age)
 Autism (Children affected with Autism Spectrum Disorders)
- (**) % represents assessment based on normal development of 100%.