

Post Box No.001, Sulochana Gardens, 10/2/163, Tenkasi Road, Ayikudy - 627 852. Tenkasi District, Tamil Nadu, India. Phone: 04633 - 249170, 249180. Email: mail@amarseva.org Website: www.amarseva.org	Amar Seva Sangam (A registered Charitable Society for Rural Poor and Disabled) Child Progress Report Half yearly  <b>Mar - 2023</b>	Name of Child: <b>A. ASWIN AJAY</b>  Name of Sponsor: <b>Anilkumar and Shanthi Menon, Vasundhara and Dr. Raj Tuppal</b> Amudhasurabhi, Srividya, Dhanvanthri
---	---	---

Date of Entry ASSA	Date of HCI Sponsorship	Sex	Age	Date of Birth	Standard	Nature of Disability	Service Provided
16.08.2019	Sep 2019	M	12.5	27.09.2010	Special Education	Intellectual Disability	Special Education at Special Education Centre

**Sponsorship Remarks:** Sponsorship transferred from Indhumathi A in Sep 2019

**Discharge Remarks:**

**Family Details:**

Name of the Child	A. Aswin Ajay	
Date of Birth	27.09.2010	
Date of Joining	16.08.2019	
Nature of Disability	Intellectual Disability	
Father's Name	Mr. Archuna Perumal	
Mother's Name	Mrs. Kavipriya	
No of Children in the Family	2	Aswin Ajay + Sister
Father's Profession	Coolie	
Economic Condition	Poor	
Address Residence	S/o. Aruchuna Perumal 2 <sup>nd</sup> South Street, Athipatti, Sankarankovil.	

**Medical Report**

<b>Height/ Weight</b>	Current Report	Previous report	Initial report
	123cm/20kg	119cm/20kg	107cm/15kg
<b>Exercises Given</b>	<b>Appliances Given</b>		<b>Physical Progress</b>
Yoga Training	Nil		Physically Normal.

<b>Class (*)</b>	Secondary			
<b>Report Period</b>	Sep 2022 to Mar 2023			
<b>Severity of Intellectual Disability</b>	<i>Moderate Intellectual disability</i>			
<b>Assessment</b>  (**) % represents assessment based on normal development of 100%		<b>Sep 2019 (Initial Assessment**)</b>	<b>Sep 2022 (%)</b>	<b>Mar 2023 (%)</b>
	1.Motor Activities	65.5	68.5	69
	2.Activities of Daily Living	47.5	69	69.5
	3.Communication	39.5	51	51
	4.Reading/ Writing	25	38.5	38.5
	5.Number/ Time	14.5	28.5	29
	6.Domestic / Social Skills	25	39.5	39.5
	7.Pre Vocational / Money Concept	13.5	29.5	29.5
<b>Extra-Curricular / Participation</b>	Nature of Program	No. of program participation	Prizes / Recognitions won	
	Cultural	-	-	
	Sports	-	-	
	Drawing	-	-	
<b>Progress Report</b>	Since joining, he has improved 13.64% on average out of seven areas in period of 48 months based on BASIC-MR Scale provided by NIMH.			
<b>Comments</b>	At present we are teaching <ul style="list-style-type: none"> <li>• Copy alphabets of own name</li> <li>• Recognize written numbers from 1-10.</li> <li>• Serve eatables.</li> <li>• Use a pencil sharpener</li> </ul>			

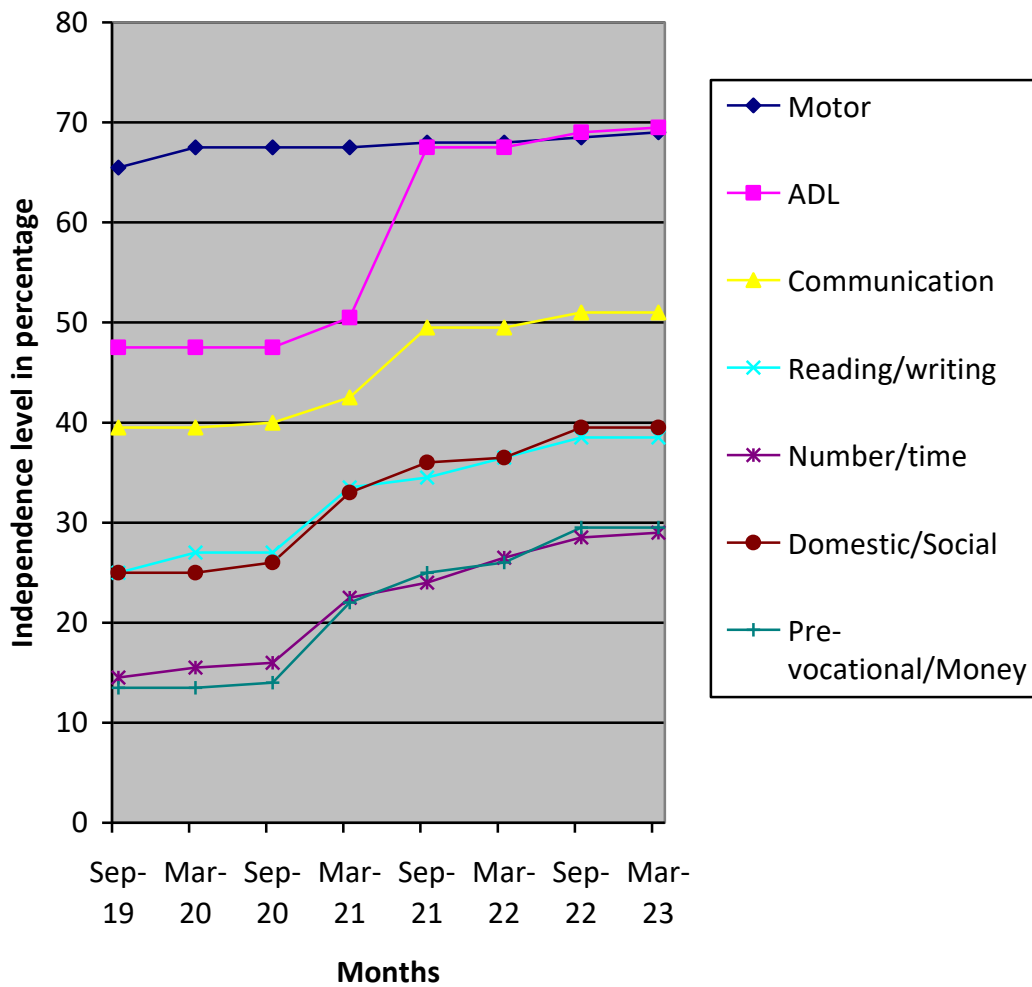

(\*) Pre-Primary (3-6 yrs of age)  
 Primary (6-10 yrs of age)  
 Secondary (11-14 yrs of age)  
 Pre-vocational (15-18 yrs of age)  
 Autism (Children affected with Autism Spectrum Disorders)

(\*\*) % represents assessment based on normal development of 100%