

Post Box No.001, Sulochana Gardens, 10/2/163, Tenkasi Road, Ayikudy - 627 852. Tenkasi District, Tamil Nadu, India. Phone: 04633 - 249170, 249180. Email: mail@amarseva.org Website: www.amarseva.org	Amar Seva Sangam (A Registered Charitable Society for Rural Poor and Disabled) Child Progress Report Half yearly  <b>Mar - 2023</b>	Name of Child: <b>P. Esakkimuthu</b> Name of Sponsor: <b>Sashidhar Eranki</b> Amudhasurabhi <b>Axis Pharmacy</b> Srividya <b>HCI</b> Dhanvanthri
---	--	--

Date of Entry to ASSA	Date of HCI Sponsorship	Sex	Age	Date of Birth	Standard	Nature of Disability	Service Provided
25.07.2016	Sep 2016	M	13.5	14.09.2009	Special Education	Cerebral Palsy with Intellectual Disability	Special Education at Special Education Centre

**Sponsorship Remarks:** Sponsorship transferred from Syed Oli Bathusa (2008) in Sep 2016

**Comments:**

**Discharge Remarks:**

**Family Details:**

Name of the Child	P.Esakki muthu	
Date of Birth	14.09.2009	
Date of Joining	25.07.2016	
Nature of Disability	Cerebral Palsy with Intellectual Disability	
Father's Name	Mr. Paramasivan	
Mother's Name	Mrs. Esakkiammal	
No of Children in the Family	2	Esakkimuthu + 1 Sister
Mother's Profession	Coolie	
Economic Condition	Poor	
Address Residence	S/o, Paramasivan, Sakthi Nagar, Ayikudy	

**Medical Report**

<b>Height/ Weight</b>	Current Report	Previous Report	Initial stage report
	141cm/30kg	134cm/29kg	107cm/17kg
<b>Exercises Given</b>		<b>Appliances Given</b>	<b>Physical Progress</b>
Balance Activities , Strengthening Ex's,swing therapy		Nil	Improved in coordination and gait, maintaining the same level

<b>Class (*)</b>	Secondary			
<b>Report Period</b>	Sep 2022 to Mar 2023			
<b>Severity of Intellectual Disability</b>	<i>Moderate Intellectual disability</i>			
<b>Assessment</b>		<b>Sep 2016 (Initial assessment**)</b>	<b>Sep 2022 (%)</b>	<b>Mar 2023 (%)</b>
(**-% represents assessment based on normal development of 100% )	1.Motor Activities	36	58	58.5
	2.Activities of Daily Living	41.5	61	61
	3.Communication	42	60.5	60.5
	4.Reading/ Writing	23	43.5	43.5
	5.Number/ Time	19	39	39
	6.Domestic / Social Skills	32	44	44.5
	7.Pre Vocational / Money Concept	15	27.5	28
<b>Extra Curricular / Participation</b>	Nature of Program	No. of program participation		Prizes / Recognitions won
	Cultural	-		-
	Sports	-		-
	Drawing	-		-
<b>Progress Report</b>	Since joining, he has improved 18.7% on average out of seven areas in period of 72 months based on BASIC-MR Scale provided by NIMH.			
<b>Comments</b>	At present we are teaching <ul style="list-style-type: none"> <li>• Sweep floor using a broom.</li> <li>• Brush paints.</li> <li>• Identify / names currency upto 10.</li> <li>• Follow three step directions.</li> </ul>			

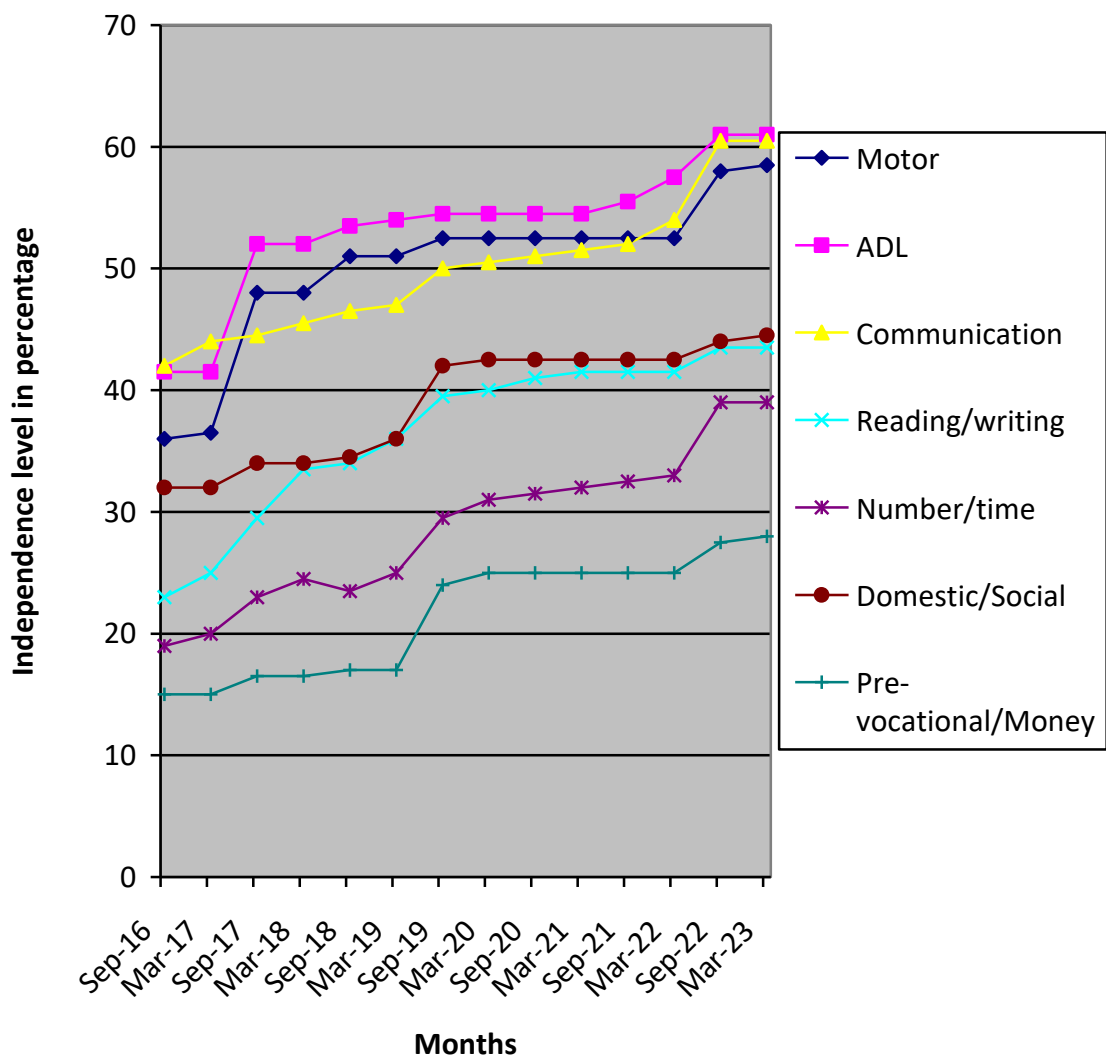

(\*) Pre-Primary (3-6 yrs of age)

Primary (6-10 yrs of age)

Secondary (11-14 yrs of age)

Pre-vocational (15-18 yrs of age)

Autism (Children affected with Autism Spectrum Disorders)

(\*\*) % represents assessment based on normal development of 100%.