

Post Box No.001, Sulochana Gardens, 10/2/163, Tenkasi Road, Ayikudy - 627 852. Tenkasi District, Tamil Nadu, India. Phone: 04633 - 249170, 249180. Email: mail@amarseva.org Website: www.amarseva.org	Amar Seva Sangam (A registered Charitable Society for Rural Poor and Disabled) Child Progress Report Half yearly Mar - 2023	Name of Child: M. INIYAS Name of Sponsor: Swamynathan Sambamoorthy Yearly Sponsorship
---	--	---

Date of Entry to ASSA	Date of HCI Sponsorship	Sex	Age	Date of Birth	Standard	Nature of Disability	Service Provided
07.08.2021	Sep 2021	M	13.5	02.05.2009	Special Education	Intellectual Disability	Special Education at Special Education Centre

Sponsorship Remarks: Sponsorship transferred from Mahalakshmi. T in Sep 2021

Comments:

Discharge Remarks:

Family Details:

Name of the Child	M. Iniyas	
Date of Birth	02.05.2009	
Date of Joining	07.08.2021	
Nature of Disability	Intellectual Disability	
Father's Name	Mr. Murugesan	
Mother's Name	Mrs. Megala	
No of Children in the Family	2	Iniyas +1 sister
Father's Profession	Coolie	
Economic Condition	Poor	
Address Residence	S/O, 8/124, Gandhi Street, Ayyapuram.	

Medical Report

Height/ Weight	Current Report	Previous report	Initial report
	162cm/44kg	160cm/46kg	150cm/45kg
Exercises Given	Appliances Given		Physical Progress
Yoga Training	Nil		Physically Normal.

Class (*)	Pre vocational			
Report Period	Sep 2022 to Mar 2023			
Severity of Intellectual Disability	<i>Moderate Intellectual disability</i>			
Assessment (**) % represents assessment based on normal development of 100%		Sep 2021 (Initial Assessment**)	Sep 2022 (%)	Mar 2023 (%)
	1.Motor Activities	79	85	85
	2.Activities of Daily Living	84.5	89	89
	3.Communication	81	81.5	81.5
	4.Reading/ Writing	54.5	59	59
	5.Number/ Time	47.5	52.5	53
	6.Domestic / Social Skills	47	49	50
	7.Pre Vocational / Money Concept	40.5	45.5	46
Extra-Curricular / Participation	Nature of Program	No. of program participation	Prizes / Recognitions won	
	Cultural	-	-	
	Sports	-	-	
	Drawing	-	-	
Progress Report	Since joining, he has improved 4.21% on average out of seven areas in period of 18 months based on BASIC-MR Scale provided by NIMH.			
Comments	At present we are teaching <ul style="list-style-type: none"> • Write own address • Do two-digit addition without carryover • Name & identify the days of the week. • Fold own clothing.. 			

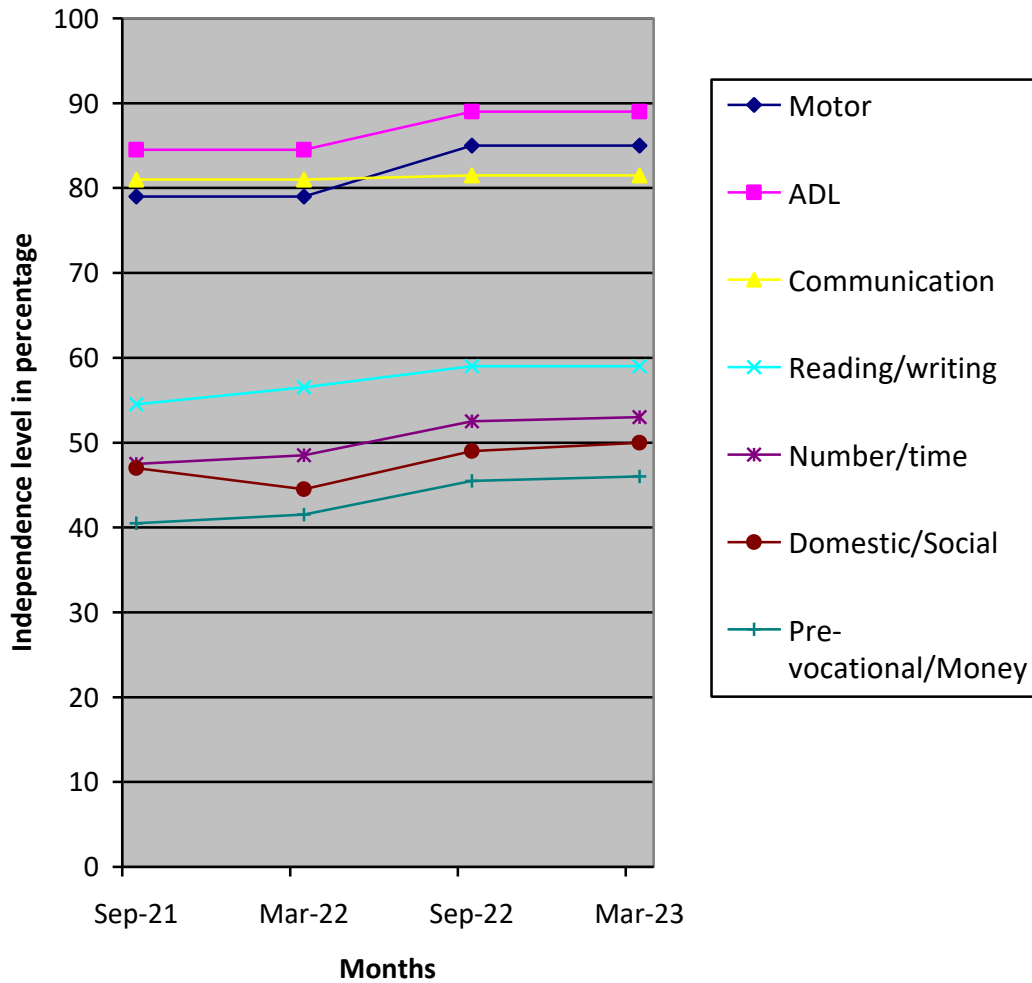

(*) Pre-Primary (3-6 yrs of age)
 Primary (6-10 yrs of age)
 Secondary (11-14 yrs of age)
 Pre-vocational (15-18 yrs of age)
 Autism (Children affected with Autism Spectrum Disorders)

(**) % represents assessment based on normal development of 100%