

Post Box No.001, Sulochana Gardens, 10/2/163, Tenkasi Road, Ayikudy - 627 852. Tenkasi District, Tamil Nadu, India. Phone: 04633 - 249170, 249180. Email: mail@amarseva.org Website: www.amarseva.org	Amar Seva Sangam (A registered Charitable Society for Rural Poor and Disabled) Child Progress Report Half yearly Mar – 2023	Name of Child: R. KEERTHANA Name of Sponsor: Ramesh Krishnamachary Yearly Sponsorship
---	--	--

Date of Entry to ASSA	Date of HCI Sponsorship	Sex	Age	Date of Birth	Standard	Nature of Disability	Service Provided
18.08.2022	Sep 2022	F	8.5	05.09.2014	Special Education	Intellectual Disability	Special Education at Special Education Centre

Sponsorship Remarks: Sponsorship transferred from Mohamed Ushman K in Sep 2022

Discharge Remarks:

Family Details:

Name of the Child	R. Keerthana	
Date of Birth	05.09.2014	
Date of Joining	18.08.2022	
Nature of Disability	Intellectual Disability	
Father's Name	Mr. Ram karuppasamy	
Mother's Name	Mrs. Padma	
No of Children in the Family	3	Keerthana +1 sister+ 1 brother
Father's Profession	Coolie	
Economic Condition	Poor	
Address Residence	69, Utchinimakali amman kovil street, Khizhapuliyur.	

Medical Report

Height/ Weight	Current Report	Previous report	Initial report
	116cm/20kg	115cm/19kg	-
Exercises Given	Appliances Given		Physical Progress
Yoga Training	Nil		Physically Normal.

Class (*)	Primary		
Report Period	Sep 2022 to Mar 2023		
Severity of Intellectual Disability	<i>Moderate Intellectual disability</i>		
Assessment (**) % represents assessment based on normal development of 100%		Sep 2022 (Initial Assessment**)	Mar 2023 (%)
	1.Motor Activities	71.5	72
	2.Activities of Daily Living	35.5	36.5
	3.Communication	18.5	18.5
	4.Reading/ Writing	15.5	16
	5.Number/ Time	15.5	16
	6.Domestic / Social Skills	14.5	15
	7.Pre Vocational / Money Concept	13	13
Extra-Curricular / Participation	Nature of Program	No. of program participation	Prizes / Recognitions won
	Cultural	-	-
	Sports	-	-
	Drawing	-	-
Progress Report	Since joining, he has improved 2.25% on average out of seven areas in period of 12 months based on BASIC-MR Scale provided by NIMH.		
Comments	At present we are teaching <ul style="list-style-type: none"> • Unbutton clothing. • Wash hands with soap and water. • Name five common vegetables. • Point to five body parts. 		

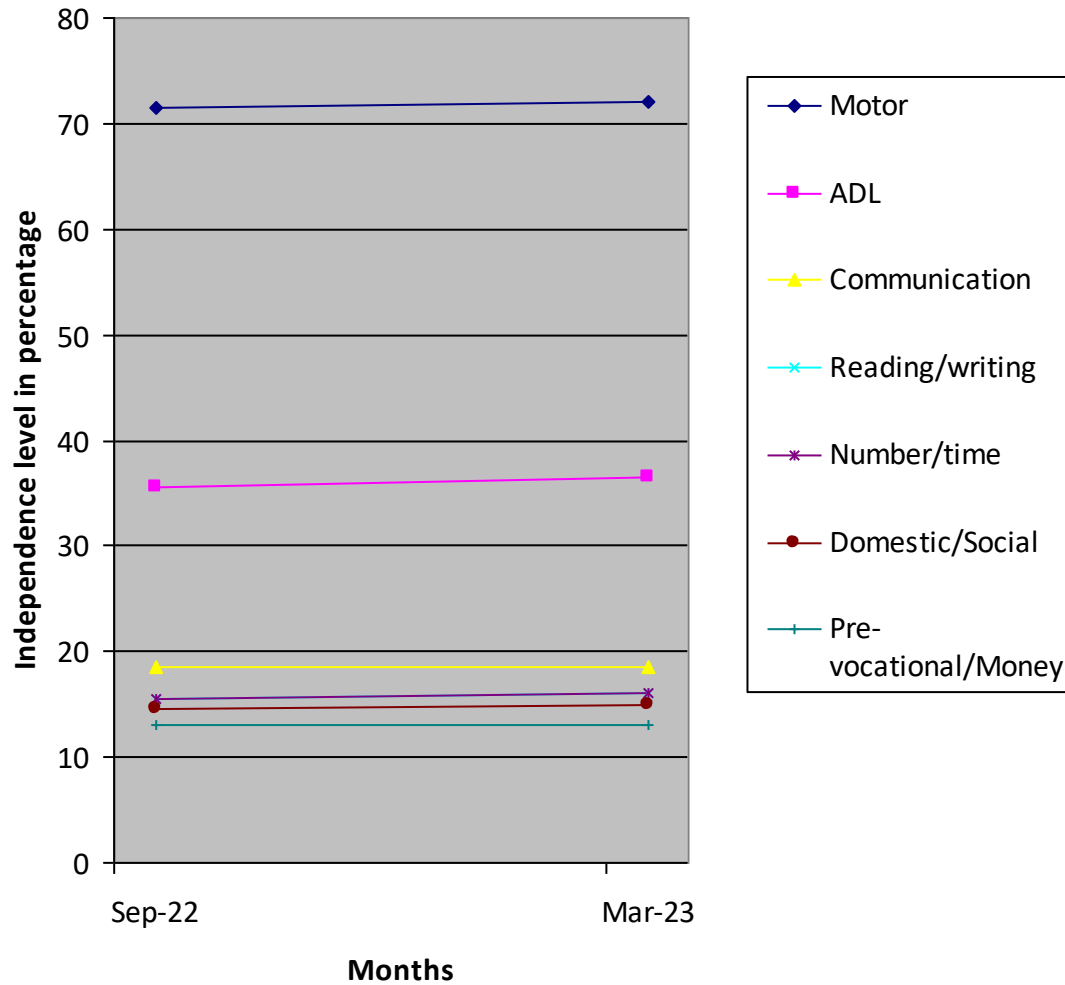

(*) Pre-Primary (3-6 yrs of age)
 Primary (6-10 yrs of age)
 Secondary (11-14 yrs of age)
 Pre-vocational (15-18 yrs of age)
 Autism (Children affected with Autism Spectrum Disorders)

(**) % represents assessment based on normal development of 100%