

Post Box No.001, Sulochana Gardens, 10/2/163, Tenkasi Road, Ayikudy - 627 852. Tenkasi District, Tamil Nadu, India. Phone: 04633 - 249170, 249180. Email: mail@amarseva.org Website: www.amarseva.org	Amar Seva Sangam (A registered Charitable Society for Rural Poor and Disabled) Child Progress Report Half yearly  <b>Sep – 2022</b>	Name of Child:  <b>P. Mohan</b>  Name of Sponsor: <b>Naveen Seth</b>  Amudhasurabhi <b>Naveen Seth</b> Srividya
---	--	--

Date of Entry to ASSA	Date of HCI Sponsorship	Sex	Age	Date of Birth	Standard	Nature of Disability	Service Provided
07.08.2021	Sep 2022	M	14	21.08.2009	Special Education	Intellectual Disability	Special Education at Special Education Centre

**Sponsorship Remarks:** Sponsorship transferred from Shyam E in Sep 2022

**Discharge Remarks:**

**Family Details:**

Name of the Child	P. Mohan	
Date of Birth	21.08.2009	
Date of Joining	07.08.2021	
Nature of Disability	Intellectual Disability	
Father's Name	Mr. Parthiban	
Mother's Name	Mrs. Veera Subbulakshmi	
No of Children in the Family	2	Maharajan + 1 brother
Father's Profession	Business	
Economic Condition	Good	
Address Residence	9-3-71, Nadu matha kovil Street, Tenkasi	

**Medical Report**

Height/ Weight	Current Report	Previous report	Initial report
	160cm/60kg	-	-
<b>Exercises Given</b>	<b>Appliances Given</b>	<b>Physical Progress</b>	

Yoga Training		Nil		Physically Normal.	
Class (*)	Secondary				
Report Period	Mar 2022 to Sep 2022				
Severity of Intellectual Disability	Moderate Intellectual disability				
Assessment  (**) % represents assessment based on normal development of 100%		Sep 2021 (Initial Assessment**)	Mar 2022 (%)	Sep 2022 (%)	
	1.Motor Activities	56.5	56.5	58.5	
	2.Activities of Daily Living	64	64	66	
	3.Communication	34	37	38.5	
	4.Reading/ Writing	43	45	46.5	
	5.Number/ Time	23	25.5	26.5	
	6.Domestic / Social Skills	35.5	36.5	37.5	
	7.Pre Vocational / Money Concept	32.5	32.5	33	
Extra-Curricular / Participation	Nature of Program	No. of program participation		Prizes / Recognitions won	
	Cultural	-		-	
	Sports	-		-	
	Drawing	-		-	
Progress Report	Since joining, he has improved 2.57% on average out of seven areas in period of 12 months based on BASIC-MR Scale provided by NIMH.				
Comments	At present we are teaching <ul style="list-style-type: none"><li>Wash clothes.</li><li>Receive and give message taken on phone or in person.</li><li>Identify / names denominations of all coins.</li></ul>				

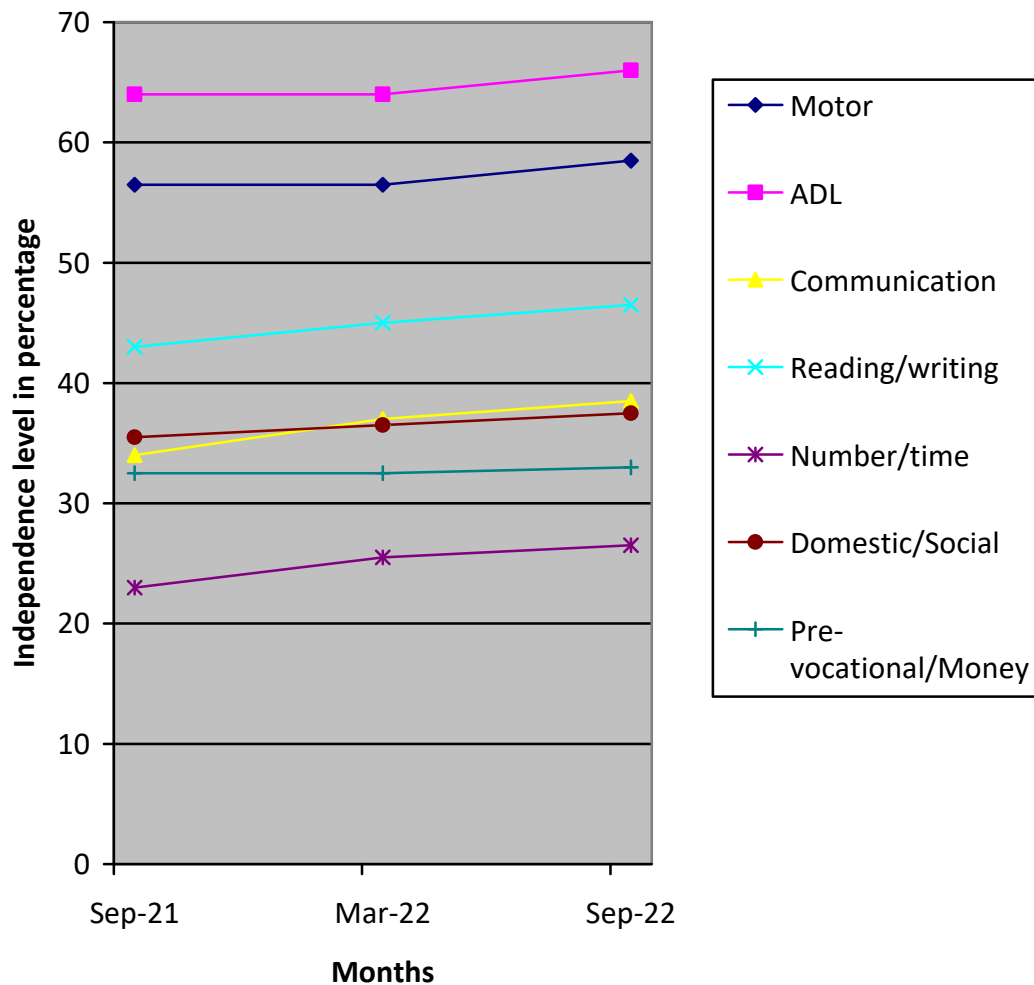

(\*) Pre-Primary (3-6 yrs of age)  
 Primary (6-10 yrs of age)  
 Secondary (11-14 yrs of age)  
 Pre-vocational (15-18 yrs of age)  
 Autism (Children affected with Autism Spectrum Disorders)

(\*\*) % represents assessment based on normal development of 100%