

Post Box No.001, Sulochana Gardens, 10/2/163, Tenkasi Road, Ayikudy - 627 852. Tenkasi District, Tamil Nadu, India. Phone: 04633 - 249170, 249180. Email: mail@amarseva.org Website: www.amarseva.org	Amar Seva Sangam (A registered Charitable Society for Rural Poor and Disabled) Child Progress Report Half yearly Mar – 2023	Name of Child: J. Yogesh Ram Name of Sponsor: Ramesh Santhanam Yearly Sponsorship
---	--	---

Date of Entry to ASSA	Date of HCI Sponsorship	Sex	Age	Date of Birth	Standard	Nature of Disability	Service Provided
07.08.2021	Sep 2022	M	12.5	03.01.2011	Special Education	Intellectual Disability	Special Education at Special Education Centre

Sponsorship Remarks: Sponsorship transferred from Thirumalai N in Sep 2022.

Discharge Remarks:

Family Details:

Name of the Child	J. Yogesh Ram	
Date of Birth	03.01.2011	
Date of Joining	07.08.2021	
Nature of Disability	Intellectual Disability	
Father's Name	Mr. Jegan	
Mother's Name	Mrs. Kaisri	
No of Children in the Family	2	Yogeshram +1 brother
Father's Profession	Coolie	
Economic Condition	Poor	
Address Residence	20/2, Mela Street, Makizhvanna nathapuram, Pethanadanoor.	

Medical Report

Height/ Weight	Current Report	Previous report	Initial report
	130cm/33kg	129cm/31kg	-
Exercises Given		Appliances Given	Physical Progress
Yoga Training		Nil	Physically Normal.

Class (*)	Primary			
Report Period	Sep 2022 to Mar 2023			
Severity of Intellectual Disability	<i>Moderate Intellectual disability</i>			
Assessment (**) % represents assessment based on normal development of 100%		Sep 2021 (Initial Assessment**)	Sep 2022 (%)	Mar 2023 (%)
	1.Motor Activities	56.5	63	64
	2.Activities of Daily Living	48	52	53.5
	3.Communication	30	40	40.5
	4.Reading/ Writing	21.5	33	33
	5.Number/ Time	20	24	24.5
	6.Domestic / Social Skills	27.5	39.5	40
	7.Pre Vocational / Money Concept	20	22.5	22.5
Extra-Curricular / Participation	Nature of Program	No. of program participation		Prizes / Recognitions won
	Cultural	-		-
	Sports	-		-
	Drawing	-		-
Progress Report	Since joining, he has improved 7.79% on average out of seven areas in period of 18 months based on BASIC-MR Scale provided by NIMH.			
Comments	<p>At present we are teaching</p> <ul style="list-style-type: none"> • Washes self after use of the toilet. • Stands on one foot for minimum 30 seconds. • Sorts five similar pictures into same category. • Does simple physical exercises. 			

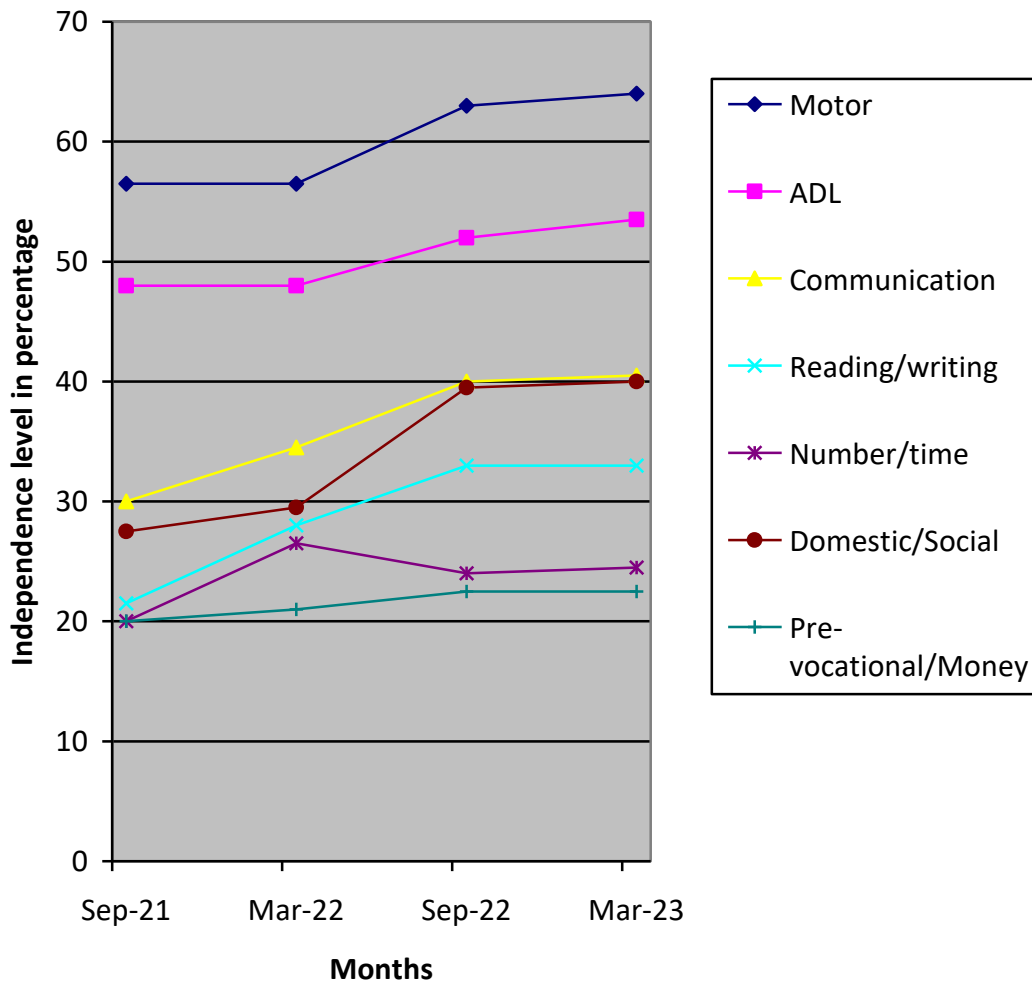

(*) Pre-Primary (3-6 yrs of age)
 Primary (6-10 yrs of age)
 Secondary (11-14 yrs of age)
 Pre-vocational (15-18 yrs of age)
 Autism (Children affected with Autism Spectrum Disorders)

(**) % represents assessment based on normal development of 100%