

Post Box No.001, Sulochana Gardens, 10/2/163, Tenkasi Road, Ayikudy - 627 852. Tenkasi District, Tamil Nadu, India. Phone: 04633 - 249170, 249180. Email: mail@amarseva.org Website: www.amarseva.org				Amar Seva Sangam (A registered Charitable Society for Rural Poor and Disabled) Discharge Report Sep – 2022		Name of Child: K.Mahendran Name of Sponsor: Ramesh Santhanam (Yearly Sponsorship)	
Date of Entry to ASSA	Date of HCI Sponsorship	Sex	Age	Date of Birth	Standard	Nature of Disability	Service Provided
1.7.2013	Nov 2013	M	17	13.09.2005	Special Education	Intellectual Disability	Special Education at Special Education Centre

Sponsorship Remarks: Sponsorship transferred to Yogesh Ram J in Aug 2022.

Discharge Remarks: His age is above 16 and his family migrated to Panpoli. So, he is discharged and referred for other Vocational Training Centre from 28.05.2022.

Family Details:

Name of the Child	K. Mahendran	
Date of Birth	13.09.2005	
Date of Joining	01.07.2013	
Nature of Disability	Intellectual Disability	
Father's Name	Mr.S. Kadal	
Mother's Name	Mrs. K. Subbu Lakshmi	
No of Children in the Family	1	K. Mahendran
Father's Profession	Coolie	
Economic Condition	Poor	
Address Residence	8/187 Kanagasapathathi peri, Kampaneri.	

Medical Report

Height/ Weight	Current Report		Previous Report		Initial stage report
	154cm/41kg		154cm/41kg		138cm/25kg
Exercises Given		Appliances Given		Physical Progress	
Yoga Training		Nil		Physically Normal.	
Class(*)		Pre-vocational			
Report Period		Mar 2022 to Sep 2022			
Severity of Intellectual Disability		Moderate Intellectual disability			
Assessment (** - % represents assessment based on normal Development of 100%) (***-Zero represents the child haven't achieved any skills in that domain)			Sep 2013 (Initial assessment**)	Mar 2022 (%)	May 2022 (%)
		1.Motor Skills	78	78	78
		2. Activities of daily living	62	72	72
		3. Communication	22	52.5	53.5
		4. Reading / writing	30	56	56.5
		5. Number / Time	0***	44	44.5
		6. Domestic / Social skills	32	51.5	52
		7. Prevocational / Money concept	0***	41	42
Extra-Curricular / Participation	Nature of Program	No. of program participation		Prizes / Recognitions won	
	Cultural	-		-	
	Sports	-		-	
	Drawing	-		-	
Progress Report		Since joining, he has improved 20.07% on average out of seven areas in period of 92 months based on BASIC-MR Scale provided by NIMH.			

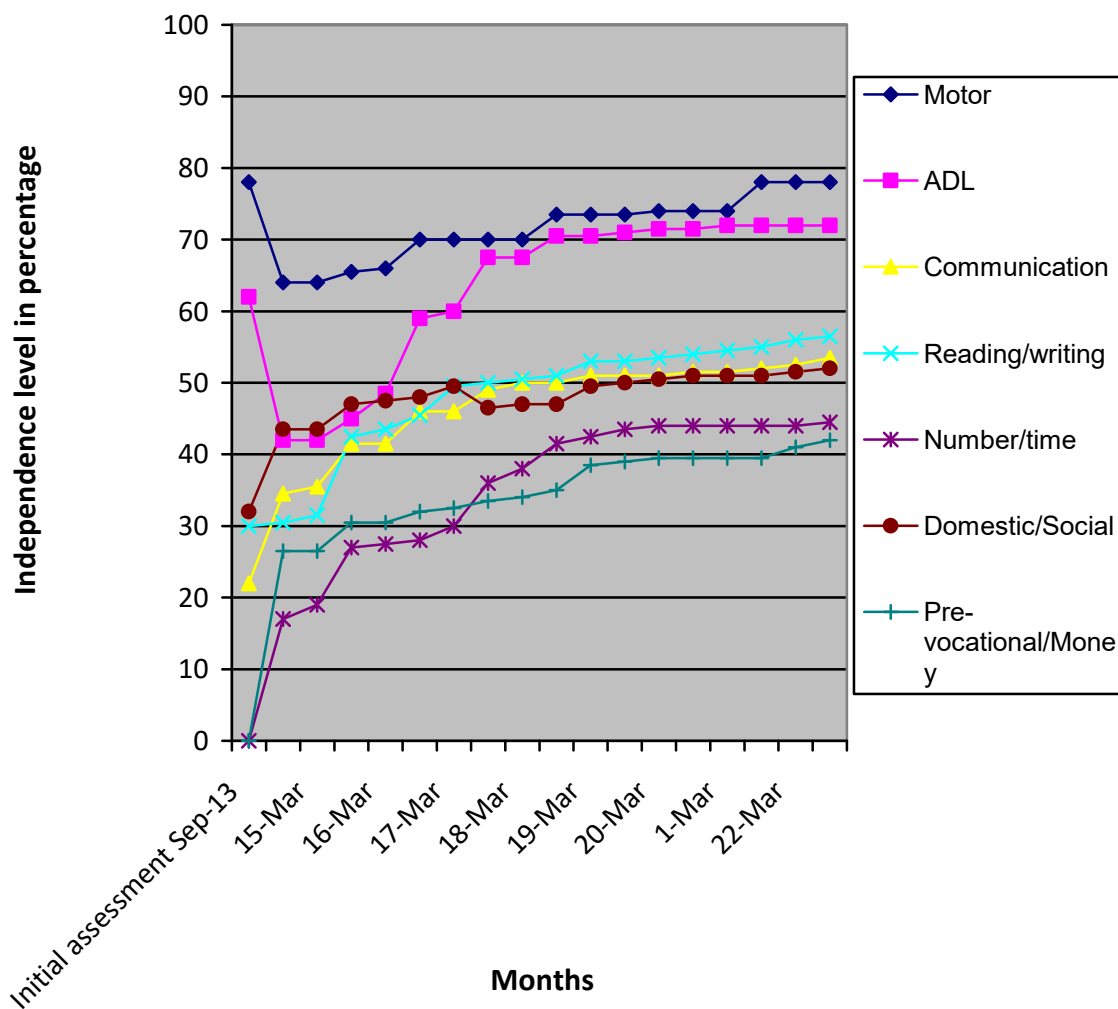

- (*) Pre-Primary (3-6 yrs of age)
 Primary (6-10 yrs of age)
 Secondary (11-14 yrs of age)
 Pre-vocational (15-18 yrs of age)

(**) % represents assessment based on normal development of 100%.

(***) Zero represents the child haven't achieved any skills in that domain.

Note: While joining the child was assessed with UPANAYAN SCALE, from Sep-2014 the assessment scale was changed to BASIC-MR.