



Amar Seva Sangam

Child Progress Report

April 2023

Post Box No.001, SulochanaGardens,
10-4- 104B Tenkasi Road,Ayikudy - 627 852,
Tenkasi District,Tamil Nadu, India,
Phone: 04633 - 249170, 249180,
Email: mail@amarseva.org,
Website: www.amarseva.org.

Child Details

Name :	Inthuja	Admission to ASSA :	17th Jul 2015
Date of Birth :	18th Jan 2014	Disability :	Cerebral Palsy
Age :	8		
Gender :	Female		

Family Details

Father's Name :	Manikandan	Mother's Name :	Manimala
Guardian's Name :	NA		
No. of Other Children in the Family :	1	Address :	22/29, Yathavar south street Keelapavoor,Tamil Nadu INDIA, 627806

Therapies Given

Occupational Therapy
Erb's Palsy
ICF (above6)
Functional Independence Training

Progress Report

Evaluation No.	Occupational Therapy Score % - Month - Year	Erb's Palsy Score % - Month - Year	ICF (above6) Score % - Month - Year	Functional Independence Training Score % - Month - Year
1	28.96% - February - 2016	35.00% - February - 2016	57.35% - March - 2022	94.29% - July - 2018
2	40.28% - July - 2016	45.00% - September - 2016	84.56% - September - 2022	94.9% - January - 2019
3	83.59% - April - 2017	75.00% - April - 2017	88.97% - March - 2023	92.29% - July - 2019
4	51.39% - May - 2018	55.00% - August - 2018		89.9% - January - 2020
5		65.00% - February - 2019		57.86% - December - 2020
6		70.00% - August - 2019		62.26% - January - 2022
7		75.00% - February - 2020		70.6% - August - 2022
8		26.67% - March - 2021		59.76% - July - 2021
9		26.67% - July - 2021		
10		30.00% - February - 2022		

Note:

- 1.Occupational therapy changed as Functional Independence Training
2. Variations in therapy outcomes are due to several factors including health condition of the child at the time of evaluation
- 3.

Progress Report Graph

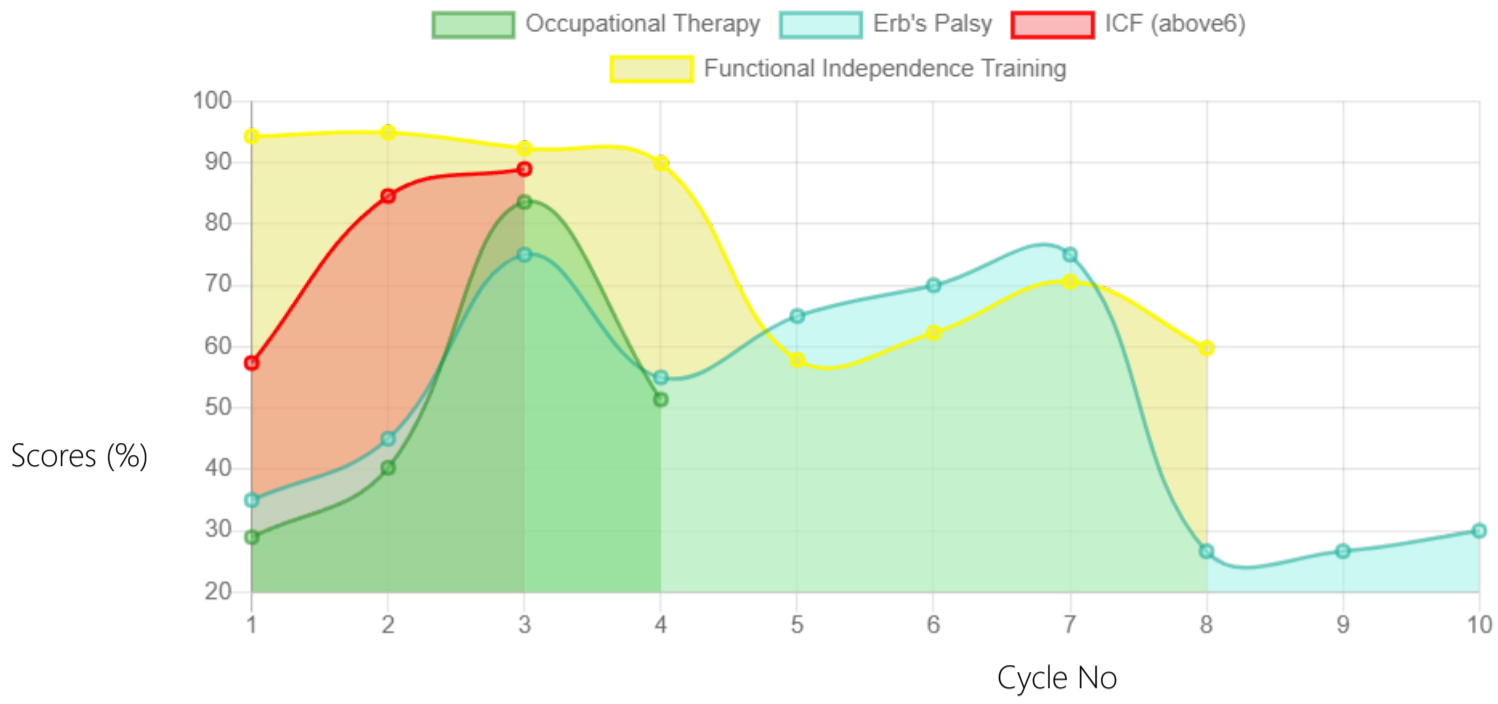

Information:- CP - Cerebral Palsy; SB - Spina bifida; MD - Muscular Dystrophy; CTEV - Clubfoot; ID - Intellectual Disability; CP, MD - Cerebral Palsy/Multiple Disabilities; LV - Low Vision; TB - Total Blind; ADHD - Attention Deficit Hyperactive Disorder; DB - Deaf Blind; RL - Receptive Language; EL - Expressive Language; ICF - International classification of functioning; FACP - Functional assessment checklist for programming

Generated on 11th Apr 2023