



Amar Seva Sangam

Child Progress Report

August 2023

Post Box No.001, SulochanaGardens,
10-4-104B Tenkasi Road,Ayikudy - 627 852,
Tenkasi District,Tamil Nadu, India,
Phone: 04633 - 249170, 249180,
Email: mail@amarseva.org,
Website: www.amarseva.org.

Child Details

Name :	S Kanishka Veni	Date of Admission :	20th May 2015
Date of Birth :	18th Oct 2012	Disability :	Multiple Disability
Age :	9	Gender :	Female

Family Details

Father's Name :	Selvakumar	Mother's Name :	Vijayalakshmi
Guardian's Name :	NA		
No. of Other Children in the Family :	2	Address :	113/1, West street Singlipatti, Tamil Nadu, INDIA, 627855

Intervention Given

Special Education (LV)
Physiotherapy(CP)
Special Education(ID)
Occupational Therapy
Speech
FACP 7 to 10 years
ICF (above6)
Finemotor(above6)
Physio(Gross motor above6)
Speech (above6)
Wee-FIM-Functional (above age 3)
Functional Independence Training

Progress Report

Evaluation No.	Special Education (LV) Score % - Month - Year	Physiotherapy(CP) Score % - Month - Year	Special Education(ID) Score % - Month - Year	Occupational Therapy Score % - Month - Year	Speech RL - EL - Month - Year	FACP 7 to 10 years Score % - Month - Year	ICF (above6) Score % - Month - Year	Finemotor(above6) Score % - Month - Year	Physio(Gross motor above6) Score % - Month - Year	Speech (above6) Score % - Month - Year	Wee-FIM-Functional (above age 3) Score % - Month - Year	Functional Independence Training Score % - Month - Year
1	26.57% - January - 2016	23.85% - January - 2016	3.42% - January - 2016	26.78% - February - 2016	0.00% - 0.00% - February - 2016	2.56% - February - 2022	8.82% - February - 2022	0.00% - February - 2022	4.57% - February - 2022	20.51% - February - 2022	15.87% - July - 2023	14.29% - July - 2018
2	60.00% - January - 2016	29.01% - June - 2016	4.10% - September - 2016	30.49% - June - 2016	0.00% - 0.00% - September - 2016	2.56% - September - 2022	9.56% - August - 2022	2.38% - August - 2022	10.50% - August - 2022	18.59% - September - 2022		15.24% - January - 2019
3	0.91% - April - 2017	29.29% - March - 2017	6.84% - March - 2017	49.72% - April - 2017	0.00% - 0.00% - March - 2017	2.72% - March - 2023	11.03% - March - 2023	4.76% - March - 2023	11.42% - March - 2023	17.57% - March - 2023		25.95% - July - 2019
4		33.56% - July - 2018	20.34% - July - 2018	13.43% - May - 2018	20.00% - 7.50% - June - 2018							25.6% - January - 2020
5		34.00% - February - 2019	25.13% - February - 2019		26.50% - 15.00% - February - 2019							15.83% - December - 2021
6		38.99% - August - 2019	26.67% - August - 2019		27.75% - 15.25% - August - 2019							24.4% - December - 2020
7		45.20% - May - 2020	10.00% - December - 2020		27.00% - 13.50% - June - 2020							14.88% - June - 2021
8		43.20% - December - 2020	22.37% - December - 2020		82.25% - 57.50% - November - 2020							15.83% - August - 2022
9		53.08% - August - 2021	24.15% - July - 2021		27.00% - 14.00% - July - 2021							
10		35.22% - January - 2022	25.64% - July - 2021		27.00% - 14.00% - January - 2022							
11			24.91% - January - 2022									

Note:

- 1.Occupational therapy changed as Functional Independence Training
- 2.Variations in therapy outcomes are due to several factors including health condition of the child at the time of evaluation
- 3.Child moved from early intervention program to intervention above age 6 program

Progress Report Graph

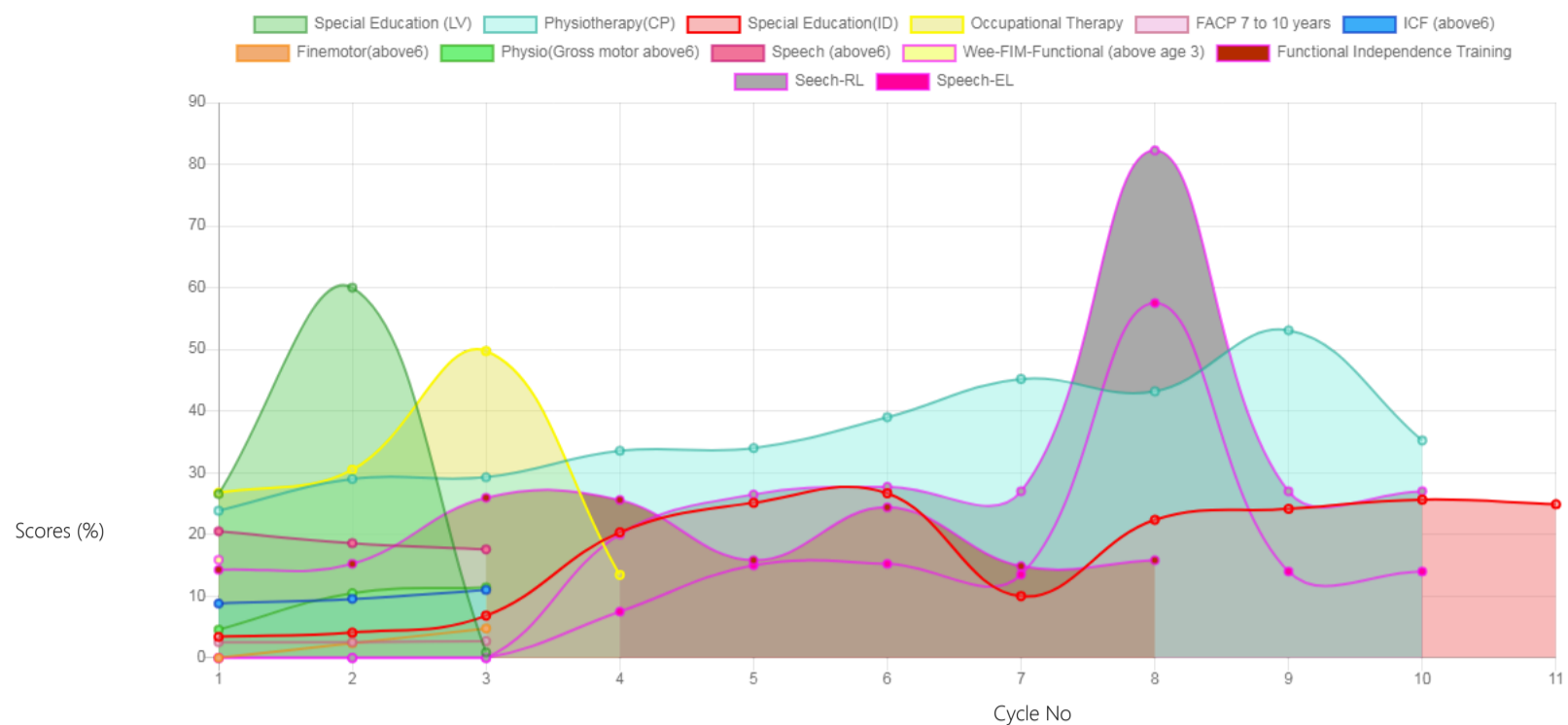

Information:- CP - Cerebral Palsy; SB - Spina bifida; MD - Muscular Dystrophy; CTEV - Clubfoot; ID - Intellectual Disability; CP, MD - Cerebral Palsy/Multiple Disabilities; LV - Low Vision; TB - Total Blind; ADHD - Attention Deficit Hyperactive Disorder; DB - Deaf Blind; RL - Receptive Language; EL - Expressive Language; ICF - International classification of functioning; FACP - Functional assessment checklist for programming; Wee-FIM - Functional Independence Measure; Inclusion - A kind of special education; Voc- Vocational training; Prevoc - Prevocational training

Generated on 6th Aug 2023