



Amar Seva Sangam

Child Progress Report

August 2023

Post Box No.001, SulochanaGardens, 10-4-104B
Tenkasi Road,Ayikudy - 627 852. Tenkasi
District,Tamil Nadu, India. Phone: 04633 - 249170,
249180. Email: mail@amarseva.org Website:
www.amarseva.org

Child Details

Name : Sri Hari Achuthan Date of Admission : 8th May 2015
Date of Birth : 11th Oct 2011 Disability : Down Syndrome
Age : 11 Gender : Male

Family Details

Father's Name : Veeramuthu Mother's Name : Gayatridevi
Guardian's Name : NA
No. of Other Children in the Family : 1 Address : 21, North Mada Street Shenkottai,Tamil Nadu, INDIA, 627809

Intervention Given

Special Education(ID)
Speech
Speech (above6)
FACP 7 to 10 years
Wee-FIM-Functional (above age 3)
Functional Independence Training

Progress Report

| Evaluation No. | Special Education(ID) Score % - Month - Year | Speech RL - EL - Month - Year | Speech (above6) Score % - Month - Year | FACP 7 to 10 years Score % - Month - Year | Wee-FIM-Functional (above age 3) Score % - Month - Year | Functional Independence Training Score % - Month - Year |
|----------------|--|-----------------------------------|--|---|---|---|
| 1 | 6.15% - January - 2016 | 0.00% - 0.00% - February - 2016 | 11.54% - February - 2022 | 0.32% - February - 2022 | 19.05% - July - 2023 | 32.38% - May - 2018 |
| 2 | 29.91% - September - 2016 | 0.00% - 0.00% - September - 2016 | 14.74% - March - 2022 | 4.96% - September - 2022 | | 45.38% - July - 2018 |
| 3 | 30.60% - April - 2017 | 0.00% - 0.00% - April - 2017 | 12.18% - August - 2022 | 5.92% - March - 2023 | | 68.57% - January - 2019 |
| 4 | 19.49% - June - 2018 | 30.50% - 20.25% - July - 2018 | 13.51% - March - 2023 | | | 50.38% - July - 2019 |
| 5 | 23.59% - February - 2019 | 35.50% - 20.25% - January - 2019 | | | | 56.57% - January - 2020 |
| 6 | 28.72% - July - 2019 | 41.00% - 23.50% - July - 2019 | | | | 60% - December - 2020 |
| 7 | 28.72% - March - 2020 | 19.50% - 16.00% - June - 2020 | | | | 57.14% - July - 2021 |
| 8 | | 21.50% - 32.75% - December - 2020 | | | | 50% - January - 2022 |
| 9 | 32.08% - July - 2021 | 23.00% - 18.75% - July - 2021 | | | | 42.38% - August - 2022 |
| 10 | 32.08% - January - 2022 | 20.75% - 17.25% - January - 2022 | | | | |

Note: Occupational therapy changed as Functional Independence Training

Progress Report Graph

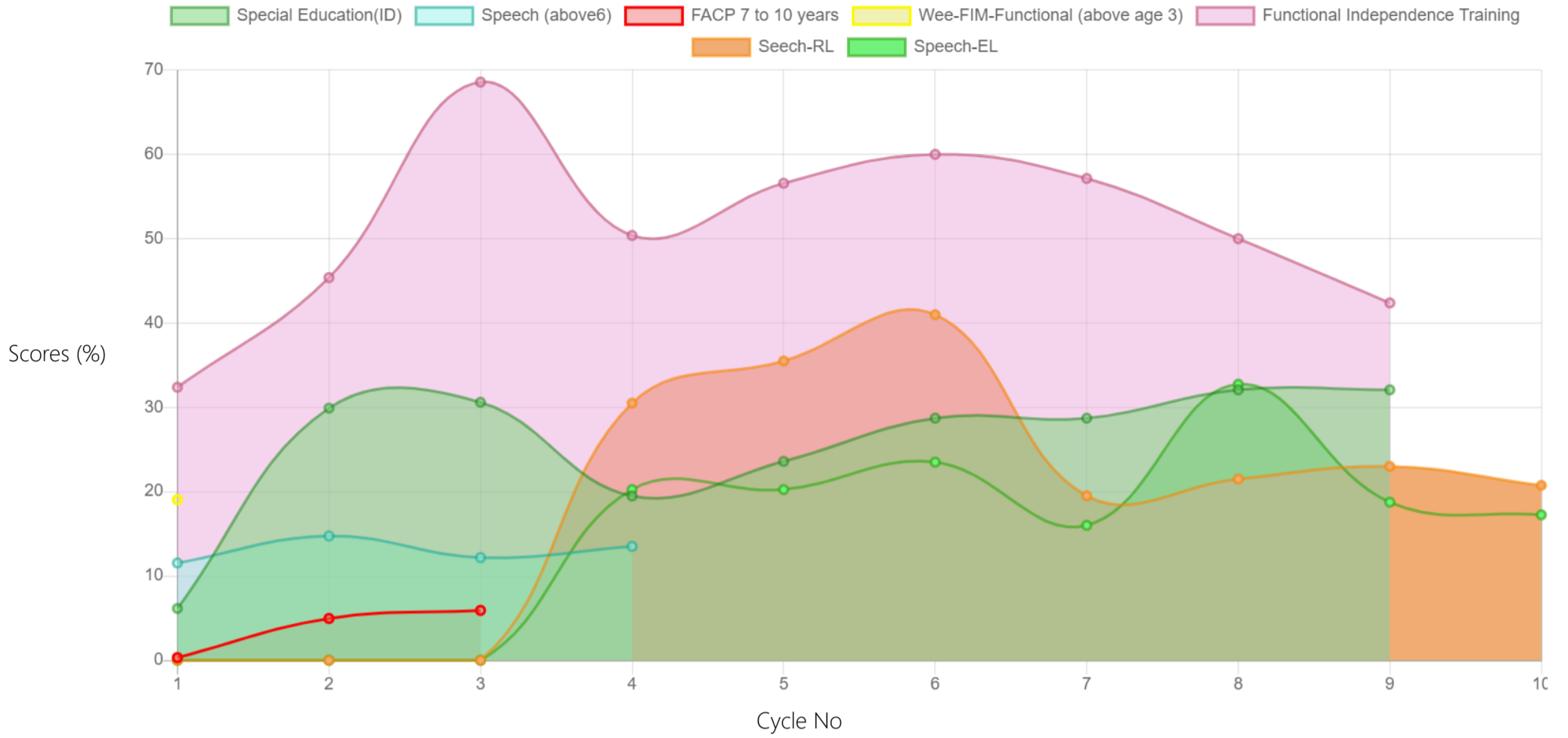

Information:- CP - Cerebral Palsy; SB - Spina bifida; MD - Muscular Dystrophy; CTEV - Clubfoot; ID - Intellectual Disability; CP, MD - Cerebral Palsy/Multiple Disabilities; LV - Low Vision; TB - Total Blind; ADHD - Attention Deficit Hyperactive Disorder; DB - Deaf Blind; RL - Receptive Language; EL - Expressive Language; ICF - International classification of functioning; FACP - Functional assessment checklist for programming; Wee-FIM - Functional Independence Measure; Inclusion - A kind of special education; Voc- Vocational training; Prevoc - Prevocational training

Generated on 5th Aug 2023