



Amar Seva Sangam

Child Progress Report

August 2023

Post Box No.001, SulochanaGardens, 10-4-104B
Tenkasi Road,Ayikudy - 627 852. Tenkasi
District,Tamil Nadu, India. Phone: 04633 - 249170,
249180. Email: mail@amarseva.org Website:
www.amarseva.org

Child Details

Name : Mani Maran.s Date of Admission : 23rd May 2018
Date of Birth : 23rd May 2017 Disability : Down Syndrome
Age : 6 Gender : Male

Family Details

Father's Name : Sanmuga raj Mother's Name : Esakki rani
Guardian's Name : NA
No. of Other Children in the Family : 1
Address : 3/31D, Voc street
THIRUMALAPURAM,Tamil Nadu,
INDIA, 627760

Intervention Given

Speech
Special Education(ID)
Wee-FIM-Functional (above age 3)
Functional Independence Training

Progress Report

Evaluation No.	Speech RL - EL - Month - Year	Special Education(ID) Score % - Month - Year	Wee-FIM-Functional (above age 3) Score % - Month - Year	Functional Independence Training Score % - Month - Year
1	45.25% - 40.50% - July - 2018	20.85% - July - 2018	44.44% - July - 2023	14.29% - July - 2018
2	66.75% - 41.75% - February - 2019	22.22% - February - 2019		37.29% - January - 2019
3	75.00% - 54.25% - August - 2019	23.93% - August - 2019		48.24% - July - 2019
4	83.75% - 56.00% - February - 2020	27.35% - February - 2020		51.43% - January - 2020
5	82.25% - 62.00% - December - 2020	31.40% - December - 2020		75.36% - December - 2020
6	84.50% - 68.75% - July - 2021	41.89% - July - 2021		79.52% - June - 2021
7	36.25% - 17.75% - January - 2022	49.43% - February - 2022		83.33% - January - 2022
8	49.25% - 28.25% - September - 2022	53.77% - August - 2022		85.24% - August - 2022
9	40.25% - 22.25% - March - 2023	56.23% - September - 2022		
10		58.30% - March - 2023		

Note: Occupational therapy changed as Functional Independence Training

Progress Report Graph

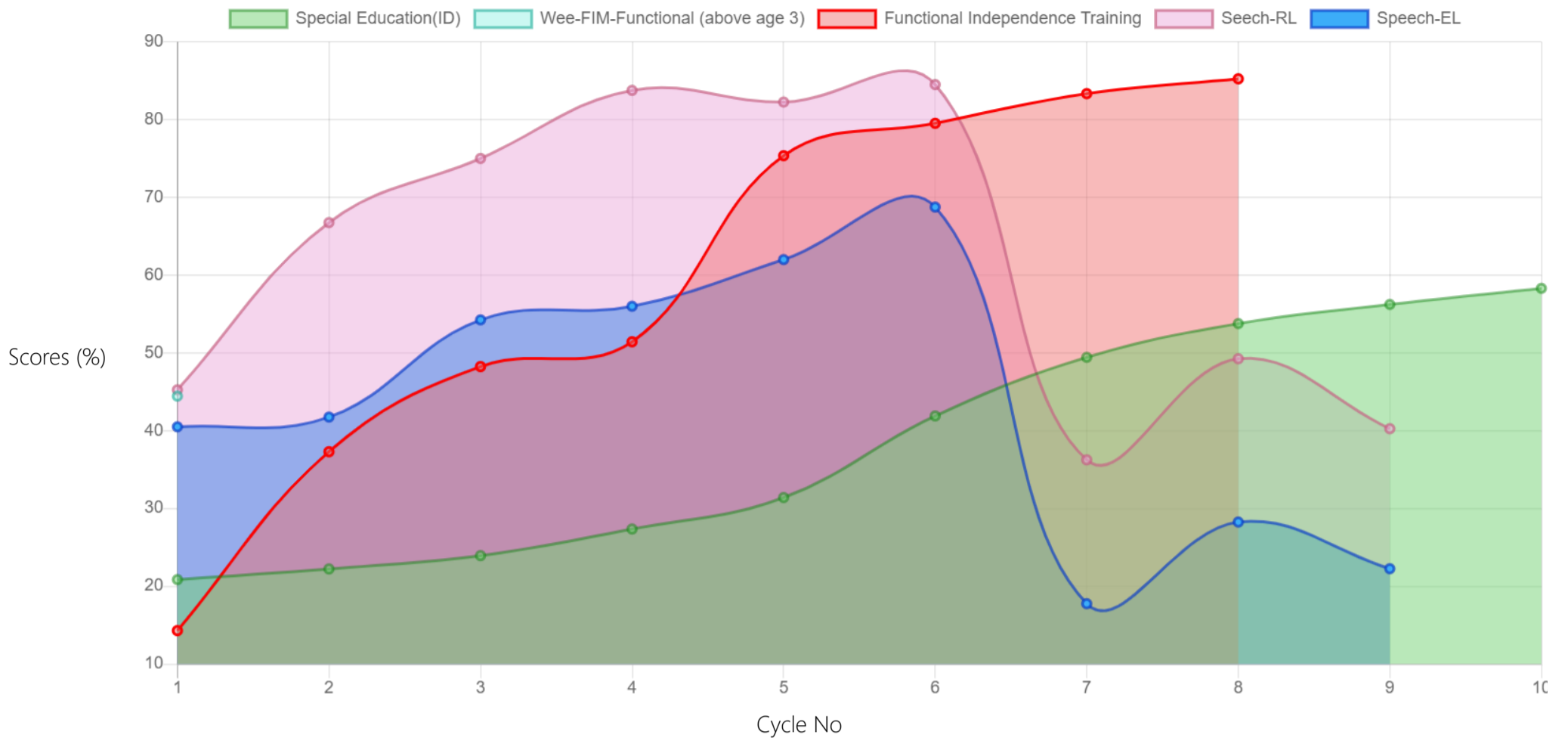

Information:- CP - Cerebral Palsy; SB - Spina bifida; MD - Muscular Dystrophy; CTEV - Clubfoot; ID - Intellectual Disability; CP, MD - Cerebral Palsy/Multiple Disabilities; LV - Low Vision; TB - Total Blind; ADHD - Attention Deficit Hyperactive Disorder; DB - Deaf Blind; RL - Receptive Language; EL - Expressive Language; ICF - International classification of functioning; FACP - Functional assessment checklist for programming; Wee-FIM - Functional Independence Measure; Inclusion - A kind of special education; Voc- Vocational training; Prevoc - Prevocational training

Generated on 9th Aug 2023