



# Amar Seva Sangam

## Child Progress Report

August 2023

Post Box No.001, SulochanaGardens, 10-4-104B  
Tenkasi Road,Ayikudy - 627 852. Tenkasi  
District,Tamil Nadu, India. Phone: 04633 - 249170,  
249180. Email: mail@amarseva.org Website:  
www.amarseva.org

### Child Details

Name : S..Mokshitha Date of Admission : 30th Jun 2018  
Date of Birth : 16th Jan 2017 Disability : Cerebral Palsy  
Age : 6 Gender : Female

### Family Details

Father's Name : Sankili podhathan Mother's Name : Thangamari  
Guardian's Name : Thangamari  
No. of Other Children in the Family : 1 Address : 5,13/197, main road  
Madathupatti,Tamil Nadu,  
INDIA, 627862

### Intervention Given

Physiotherapy(CP)  
Speech  
Special Education(ID)  
Wee-FIM-Functional (above age 3)  
Functional Independence Training

### Progress Report

Evaluation No.	Physiotherapy(CP) Score % - Month - Year	Speech RL - EL - Month - Year	Special Education(ID) Score % - Month - Year	Wee-FIM-Functional (above age 3) Score % - Month - Year	Functional Independence Training Score % - Month - Year
1	11.01% - July - 2018	25.00% - 16.75% - July - 2018	5.47% - October - 2022	14.29% - July - 2023	14.29% - July - 2018
2	14.37% - February - 2019	20.75% - 14.50% - February - 2019	4.91% - February - 2023		14.29% - January - 2019
3	13.59% - August - 2019	11.75% - 6.75% - August - 2019			14.29% - July - 2019
4	14.88% - March - 2020	16.75% - 11.00% - March - 2020			14.29% - January - 2020
5	17.24% - January - 2021	9.00% - 5.50% - January - 2021			14.29% - January - 2021
6	14.10% - July - 2021	12.50% - 9.50% - September - 2021			14.29% - June - 2021
7	16.06% - January - 2022	5.00% - 2.50% - January - 2022			15.24% - January - 2022
8	16.54% - August - 2022	29.75% - 13.25% - September - 2022			15.83% - August - 2022
9	12.59% - February - 2023	8.25% - 7.00% - February - 2023			

Note: Occupational therapy changed as Functional Independence Training

# Progress Report Graph

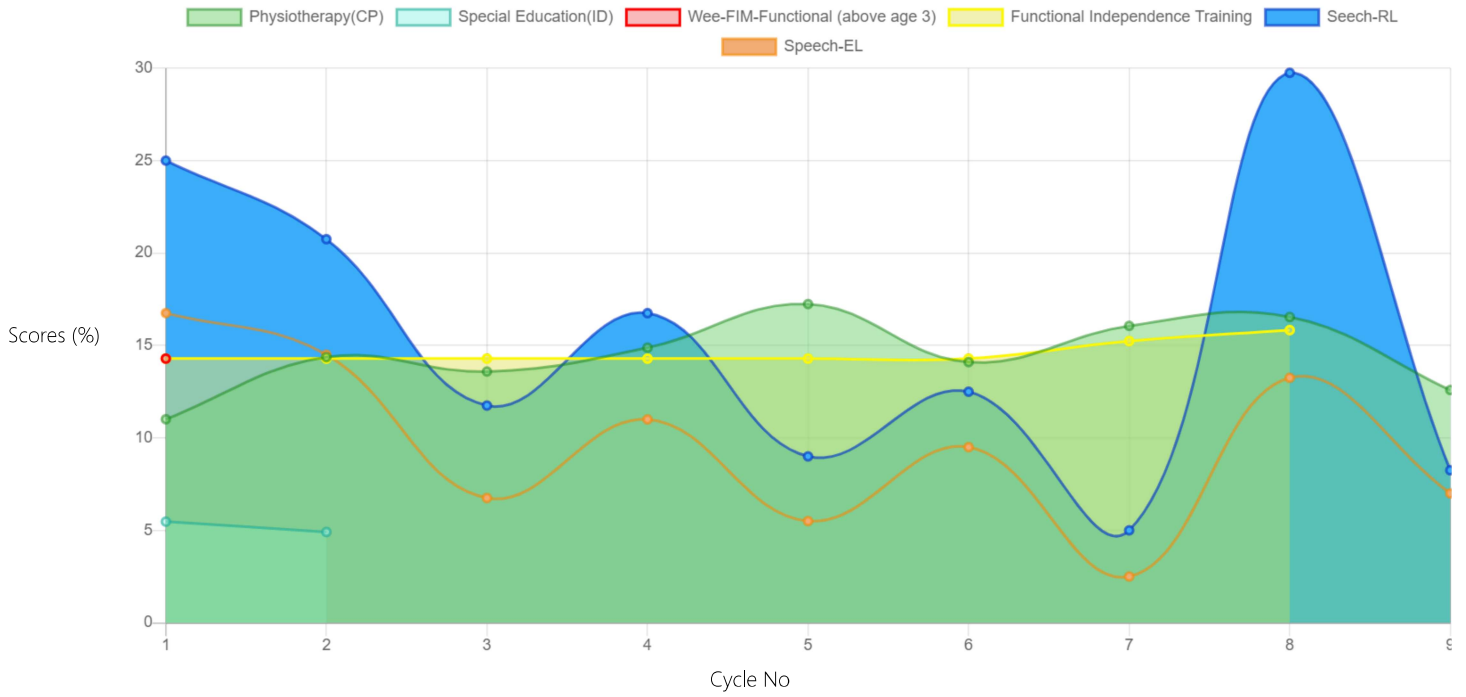

Information:- CP - Cerebral Palsy; SB - Spina bifida; MD - Muscular Dystrophy; CTEV - Clubfoot; ID - Intellectual Disability; CP, MD - Cerebral Palsy/Multiple Disabilities; LV - Low Vision; TB - Total Blind; ADHD - Attention Deficit Hyperactive Disorder; DB - Deaf Blind; RL - Receptive Language; EL - Expressive Language; ICF - International classification of functioning; FACP - Functional assessment checklist for programming; Wee-FIM - Functional Independence Measure; Inclusion - A kind of special education; Voc- Vocational training; Prevoc - Prevocational training

Generated on 4th Aug 2023