



Amar Seva Sangam

Child Progress Report

August 2023

Post Box No.001, SulochanaGardens, 10-4-104B
Tenkasi Road,Ayikudy - 627 852. Tenkasi
District,Tamil Nadu, India. Phone: 04633 - 249170,
249180. Email: mail@amarseva.org Website:
www.amarseva.org

Child Details

Name :	Sushanth.P	Date of Admission :	4th Sep 2015
Date of Birth :	13th Apr 2015	Disability :	Intellectual disability
Age :	8	Gender :	Male

Family Details

Father's Name :	Paramasivan	Mother's Name :	Jeya
Guardian's Name :	NA		
No. of Other Children in the Family :	1	Address :	2-2-162, South street,lalakudieruppu Lalakudieruppu,Tamil Nadu, INDIA, 627813

Intervention Given

Speech
Special Education(ID)
Speech (above6)
FACP 7 to 10 years
Wee-FIM-Functional (above age 3)
Functional Independence Training

Progress Report

Evaluation No.	Speech RL - EL - Month - Year	Special Education(ID) Score % - Month - Year	Speech (above6) Score % - Month - Year	FACP 7 to 10 years Score % - Month - Year	Wee-FIM-Functional (above age 3) Score % - Month - Year	Functional Independence Training Score % - Month - Year
1	0.00% - 0.00% - January - 2016	26.60% - July - 2021	5.13% - September - 2022	21.28% - October - 2022	59.52% - July - 2023	29.19% - May - 2018
2	0.00% - 0.00% - September - 2016	27.36% - January - 2022	8.11% - March - 2023	21.92% - March - 2023		63.81% - July - 2018
3	0.00% - 0.00% - April - 2017	27.55% - September - 2022				43.48% - January - 2019
4	21.75% - 1.75% - June - 2018					45% - July - 2019
5	30.50% - 22.25% - February - 2019					51.67% - January - 2020
6	46.25% - 32.75% - August - 2019					70.95% - December - 2020
7	38.75% - 16.50% - February - 2020					58.69% - June - 2021
8	38.25% - 20.25% - December - 2020					56.79% - January - 2022
9	40.25% - 22.25% - July - 2021					67.5% - August - 2022
10	42.25% - 22.25% - January - 2022					
11	41.75% - 20.75% - September - 2022					

Note: Occupational therapy changed as Functional Independence Training

Progress Report Graph

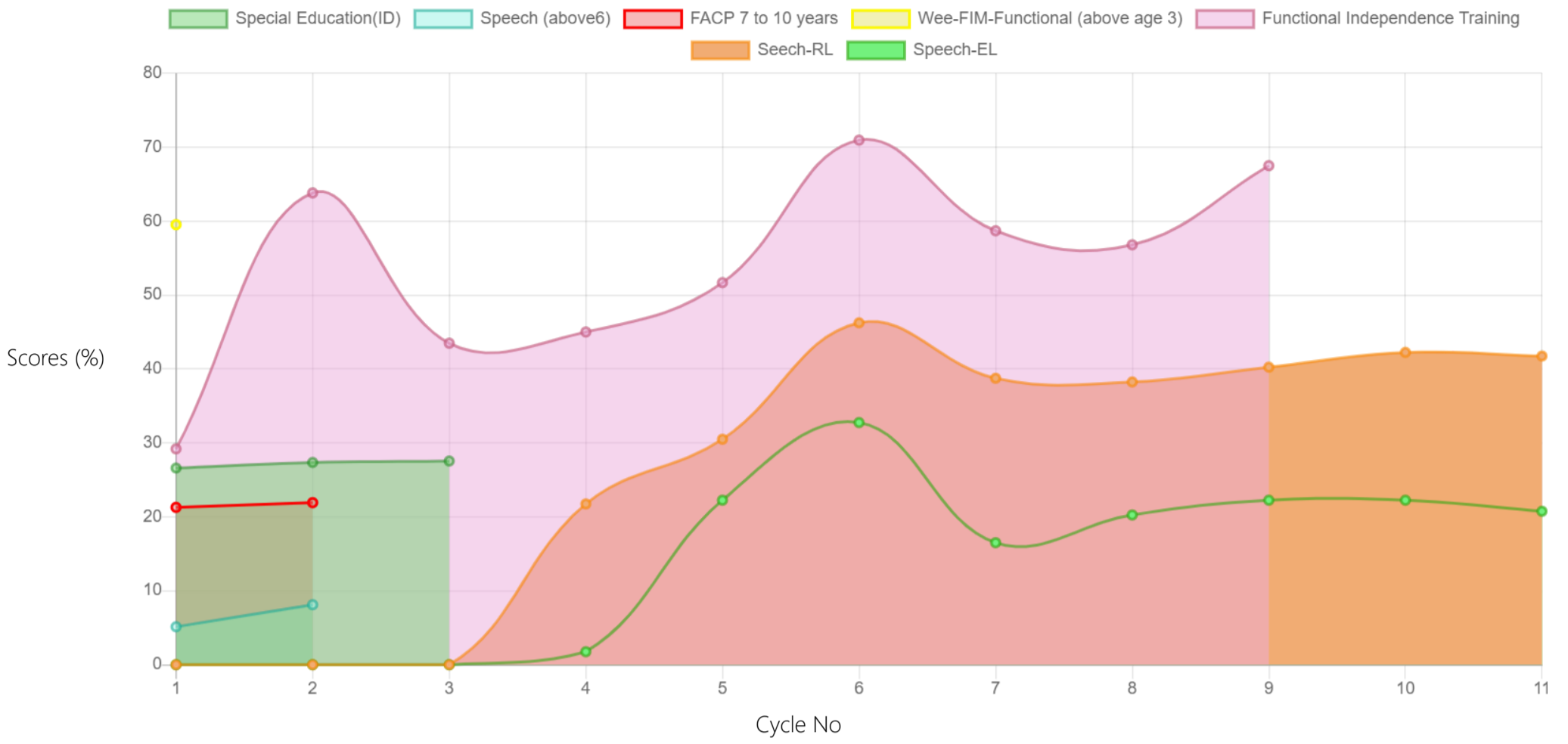

Information:- CP - Cerebral Palsy; SB - Spina bifida; MD - Muscular Dystrophy; CTEV - Clubfoot; ID - Intellectual Disability; CP, MD - Cerebral Palsy/Multiple Disabilities; LV - Low Vision; TB - Total Blind; ADHD - Attention Deficit Hyperactive Disorder; DB - Deaf Blind; RL - Receptive Language; EL - Expressive Language; ICF - International classification of functioning; FACP - Functional assessment checklist for programming; Wee-FIM - Functional Independence Measure; Inclusion - A kind of special education; Voc- Vocational training; Prevoc - Prevocational training

Generated on 9th Aug 2023