



# Amar Seva Sangam

## Child Discharge Report

August 2023

Post Box No.001, SulochanaGardens,  
10-4-104B Tenkasi Road,Ayikudy - 627 852,  
Tenkasi District,Tamil Nadu,  
India. Phone: 04633 - 249170, 249180,  
Email: mail@amarseva.org,  
Website: www.amarseva.org.

### Child Details

Name :	A. Mohamed Yehiya	Date of Admission :	21st Feb 2017
Date of Birth :	6th May 2015	Disability :	Intellectual disability
Age :	7	Gender :	Male

Date of discharge **July 2023**

### Family Details

Father's Name :	Appas	Mother's Name :	Samsu nisha
Guardian's Name :	samsunisha		
No. of Other Children in the Family :	1	Address :	128, Quithemillath 5th street Sankarankovil ,Tamil Nadu, INDIA, 627756

### Intervention Given

Special Education(ID)  
Speech  
Speech (above6)  
Wee-FIM-Functional (above age 3)  
Functional Independence Training

### Progress Report

Evaluation No.	Special Education(ID) Score % - Month - Year	Speech RL - EL - Month - Year	Speech (above6) Score % - Month - Year	Wee-FIM-Functional (above age 3) Score % - Month - Year	Functional Independence Training Score % - Month - Year
1	0.00% - April - 2017	0.00% - 0.00% - April - 2017	31.76% - March - 2023	14.29% - July - 2023	15.24% - July - 2018
2	21.20% - June - 2018	18.75% - 14.50% - June - 2018			29.76% - January - 2019
3	21.03% - February - 2019	12.00% - 9.50% - February - 2019			29.19% - July - 2019
4	22.05% - August - 2019	42.00% - 17.00% - August - 2019			28.81% - January - 2020
5	24.96% - March - 2020	25.00% - 14.75% - March - 2020			27.5% - December - 2020
6	20.00% - December - 2020	22.75% - 13.25% - January - 2021			30.95% - January - 2022
7	21.51% - December - 2020	21.50% - 14.00% - July - 2021			30.95% - August - 2022
8	5.09% - July - 2021	8.25% - 4.25% - February - 2022			30% - July - 2021
9	6.60% - July - 2021	45.75% - 27.00% - September - 2022			
10	13.02% - January - 2022				
11	20.57% - November - 2022				

**Reason for discharge: The child is going to Special school**

# Progress Report Graph

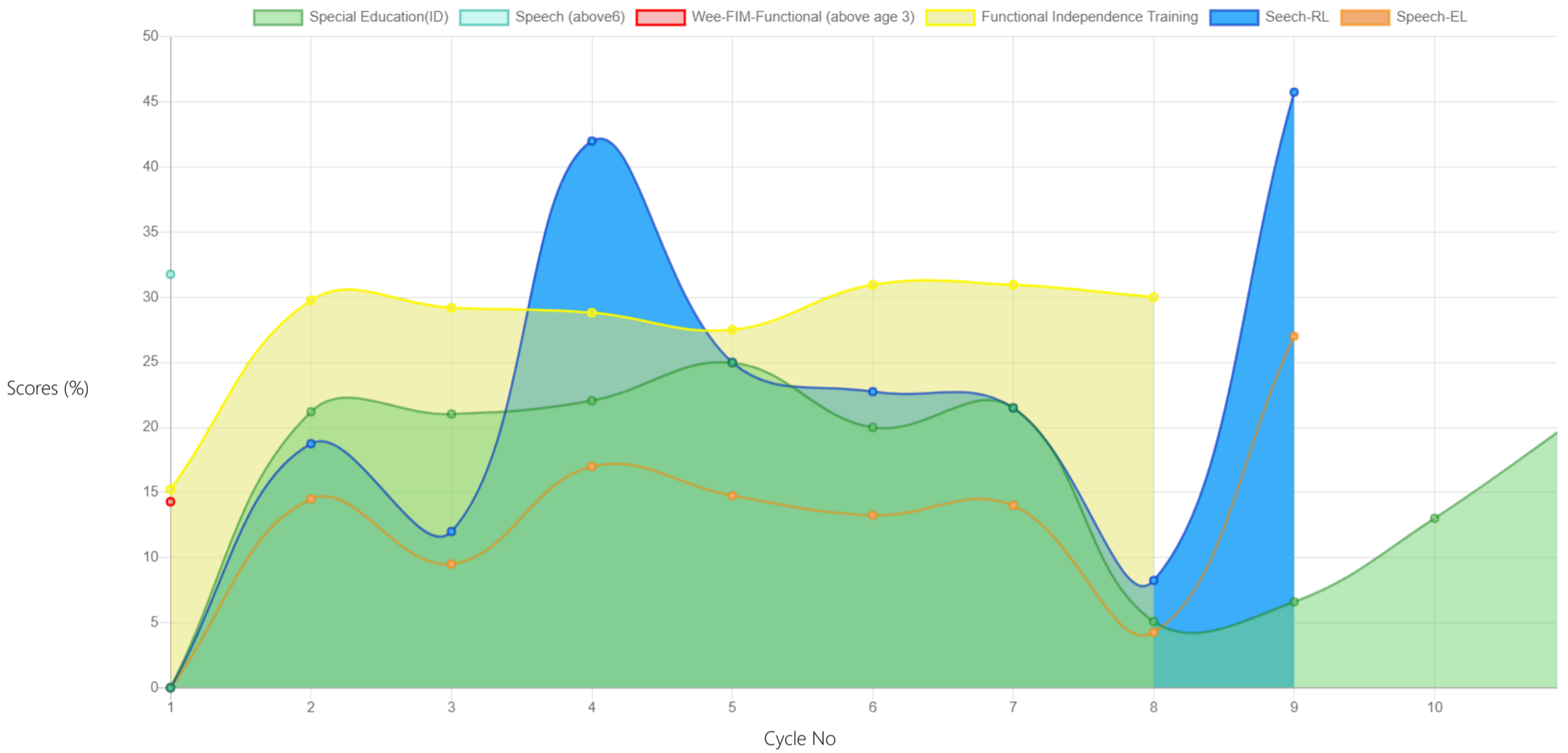

Information:- CP - Cerebral Palsy; SB - Spina bifida; MD - Muscular Dystrophy; CTEV - Clubfoot; ID - Intellectual Disability; CP, MD - Cerebral Palsy/Multiple Disabilities; LV - Low Vision; TB - Total Blind; ADHD - Attention Deficit Hyperactive Disorder; DB - Deaf Blind; RL - Receptive Language; EL - Expressive Language; ICF - International classification of functioning; FACP - Functional assessment checklist for programming; Wee-FIM - Functional Independence Measure; Inclusion - A kind of special education; Voc- Vocational training; Prevoc - Prevocational training

Generated on 11th Aug 2023