



Amar Seva Sangam

Discharge Report

September 2023

Post Box No.001, SulochanaGardens, 10-4-104B Tenkasi Road,Ayikudy - 627 852. Tenkasi District,Tamil Nadu, India. Phone: 04633 - 249170, 249180. Email: mail@amarseva.org
Website: www.amarseva.org

Child Details

Name :	B.Gohul Murali	Date of Admission :	27th May 2015
Date of Birth :	30th Dec 2010	Disability :	Cerebral Palsy
Age :	12	Gender :	Male
Assistive device(s) Given:	0	Date of Discharge :	Aug 2023

Family Details

Father's Name :	Balasubramaniyan	Mother's Name :	Thirumalaiammal
Guardian's Name :	NA		
No. of Other Children in the Family :	1	Address :	74, Yadhavar inaippu Street Sundarapandiapuram,Tamil Nadu, INDIA, 627858

Intervention Given

Physiotherapy(CP)
Occupational Therapy
Special Education(ID)
Speech
ICF (above6)
Physio(Gross motor above6)
Speech (above6)
FACP 11 to 14 years

Reason for Discharge: **His family moved to a different town**

Progress Report

Evaluation No.	Physiotherapy(CP) Score % - Month - Year	Occupational Therapy Score % - Month - Year	Special Education(ID) Score % - Month - Year	Speech RL - EL - Month - Year	ICF (above6) Score % - Month - Year	Physio(Gross motor above6) Score % - Month - Year	Speech (above6) Score % - Month - Year	FACP 11 to 14 years Score % - Month - Year
1	36.87% - January - 2016	23.31% - February - 2016	10.43% - February - 2016	0.00% - 0.00% - February - 2016	32.35% - February - 2022	31.96% - February - 2022	25.00% - February - 2022	19.80% - February - 2022
2	37.87% - September - 2016	38.08% - July - 2016	8.38% - September - 2016	0.00% - 0.00% - September - 2016	37.50% - September - 2022	57.08% - August - 2022	28.21% - September - 2022	21.19% - September - 2022
3	57.83% - March - 2017	42.92% - April - 2017	11.62% - April - 2017	0.00% - 0.00% - March - 2017	40.44% - May - 2023	58.90% - March - 2023	37.16% - February - 2023	21.19% - May - 2023
4	56.23% - July - 2018	31.39% - May - 2018	22.22% - July - 2018	25.00% - 20.25% - July - 2018				
5	58.10% - February - 2019		31.79% - February - 2019	48.50% - 25.75% - February - 2019				
6	61.30% - August - 2019		34.02% - August - 2019	39.50% - 22.25% - July - 2019				

Evaluation No.	Physiotherapy(CP) Score % - Month - Year	Occupational Therapy Score % - Month - Year	Special Education(ID) Score % - Month - Year	Speech RL - EL - Month - Year	ICF (above6) Score % - Month - Year	Physio(Gross motor above6) Score % - Month - Year	Speech (above6) Score % - Month - Year	FACP 11 to 14 years Score % - Month - Year
7	62.44% - April - 2020		54.70% - March - 2020	52.75% - 28.50% - June - 2020				
8	56.83% - December - 2020		44.71% - December - 2020	52.00% - 29.75% - January - 2021				
9	57.49% - July - 2021		45.47% - July - 2021	20.75% - 24.25% - July - 2021				
10	57.49% - January - 2022		46.04% - January - 2022	20.25% - 27.00% - January - 2022				

Note: Occupational therapy changed as Functional Independence Training

Progress Report Graph

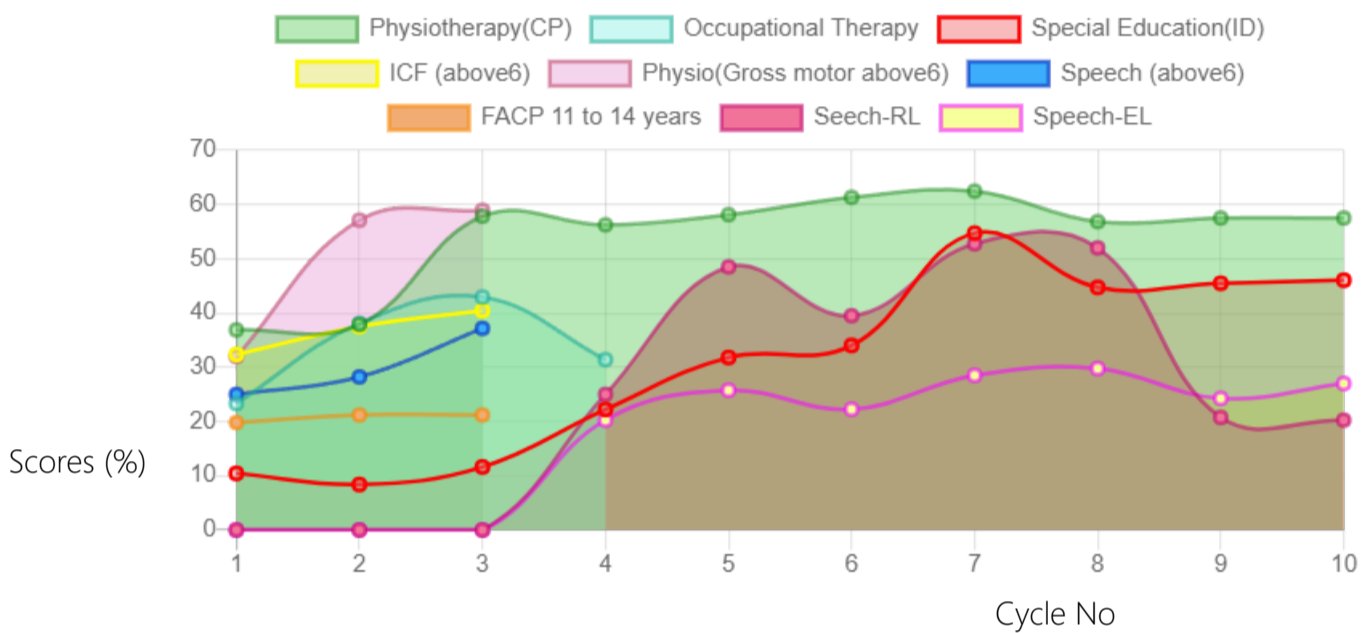

Information:- CP - Cerebral Palsy; SB - Spina bifida; MD - Muscular Dystrophy; CTEV - Clubfoot; ID - Intellectual Disability; CP, MD - Cerebral Palsy/Multiple Disabilities; LV - Low Vision; TB - Total Blind; ADHD - Attention Deficit Hyperactive Disorder; DB - Deaf Blind; RL - Receptive Language; EL - Expressive Language; ICF - International classification of functioning; FACP - Functional assessment checklist for programming; Wee-FIM - Functional Independence Measure; Inclusion - A kind of special education; Voc- Vocational training; Prevoc - Prevocational training

Generated on 6th Sep 2023