



# Amar Seva Sangam

## Child Progress Report

April 2024

Post Box No.001, SulochanaGardens, 10-4-104B Tenkasi Road,Ayikudy - 627 852. Tenkasi District,Tamil Nadu, India. Phone: 04633 - 249170, 249180. Email: mail@amarseva.org Website: www.amarseva.org

### Child Details

Name :	Adshaya.m	Date of Admission :	20th Aug 2015
Date of Birth :	20th Mar 2013	Disability :	Cerebral Palsy- GMFCS Level V
Age :	11	Gender :	Female
Assistive device(s) Given:	Cp chair, both afo	Name of Sponsor(s) :	Kandavel Palanivel

### Family Details

Father's Name :	Muthuraj	Mother's Name :	Tamarisealvi
Guardian's Name :	NA		
No. of Other Children in the Family :	1	Address :	38, Vadakathi amman kovil st Kadayanallur,Tamil Nadu, INDIA, 627751

### Intervention Given

- Physiotherapy(CP)
- Special Education(ID)
- Speech
- Finemotor(above6)
- Physio(Gross motor above6)
- Speech (above6)
- FACP 7 to 10 years
- Wee-FIM-Functional (above age 3)
- ICF (above6)

### Progress Report

Evaluation No.	Physiotherapy(CP) Score % - Month - Year	Special Education(ID) Score % - Month - Year	Speech RL - EL - Month - Year	Finemotor(above6) Score % - Month - Year	Physio(Gross motor above6) Score % - Month - Year	Speech (above6) Score % - Month - Year	FACP 7 to 10 years Score % - Month - Year	Wee-FIM-Functional (above age 3) Score % - Month - Year	ICF (above6) Score % - Month - Year
1		0.17% - January - 2016	0.00% - 0.00% - February - 2016	0.00% - February - 2022	1.37% - February - 2022	11.54% - February - 2022	0.48% - February - 2022	14.29% - July - 2023	4.41% - April - 2024
2	15.79% - September - 2016	2.22% - September - 2016	0.00% - 0.00% - September - 2016	0.00% - September - 2022	1.83% - November - 2022	11.54% - September - 2022	0.64% - August - 2022	14.29% - February - 2024	
3	17.69% - April - 2017	2.22% - March - 2017	0.00% - 0.00% - April - 2017	2.38% - February - 2023	2.74% - February - 2023	12.84% - February - 2023	0.80% - February - 2023		
4	5.37% - May - 2018	20.00% - June - 2018	10.75% - 9.25% - July - 2018		3.20% - February - 2024	NaN% - February - 2024	0.48% - February - 2024		
5	5.49% - February - 2019	20.00% - February - 2019	10.00% - 7.25% - February - 2019						
6	7.61% - August - 2019	23.59% - August - 2019	19.50% - 9.00% - August - 2019						
7	3.86% - May - 2020	22.05% - February - 2020	14.50% - 9.00% - February - 2020						
8	3.14% - August - 2021	22.83% - July - 2021	14.50% - 9.00% - December - 2020						
9	16.45% - February - 2022	23.40% - January - 2022	14.50% - 9.00% - July - 2021						
10			14.50% - 9.00% - January - 2022						

Note: Occupational therapy changed as Functional Independence Training

### Progress Report Graph

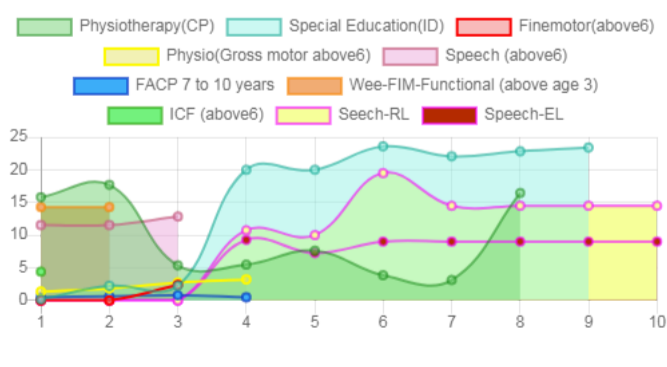

Scores (%)

Information:- CP - Cerebral Palsy; SB - Spina bifida; MD - Muscular Dystrophy; CTEV - Clubfoot; ID - Intellectual Disability; CP, MD - Cerebral Palsy/Multiple Disabilities; LV - Low Vision; TB - Total Blind; ADHD - Attention Deficit Hyperactive Disorder; DB - Deaf Blind; RL - Receptive Language; EL - Expressive Language; ICF - International classification of functioning; FACP - Functional assessment checklist for programming; Wee-FIM - Functional Independence Measure; Inclusion - A kind of special education; Voc- Vocational training; Prevoc - Prevocational training